

NOTICE!!

These documents have been scanned!

Do not place un-scanned documents beneath this notice!

Do not remove this notice from this file!

GPO Jacket No. 560-102
Print Order 61540
Rise Business Services, LLC
Job=AZ15 4/26/2019



Box Number= AZ15001



Claim Begin-End: AMC450663-AMC450674

1 Initial Receipt



AZ15001-12 AMC450400-AMC453366

United States Department of the Interior
Bureau of Land Management
 DIV OF LANDS, MINRLS & ENERGY
 ONE N CENTRAL AVE
 PHOENIX, AZ 85004 -4427
 Phone: 602-417-9200

Receipt

No:

4153050

Transaction #: 4267138**Date of Transaction:** 05/02/2018**CUSTOMER:**

STEVE F KAROLYI
 PO BOX 74353
 PHOENIX, AZ 85087-1006 US

ENTERED
 MAY 08 2018
 BY: *Rdm*

LINE #	QTY	DESCRIPTION	REMARKS	UNIT PRICE	TOTAL
1	12.00	LOCATABLE MINERALS / MINING CLAIMS- NEW, UNADJUD, ONE OR MORE AUTH NOS / NEW MINING CLAIM PROCESSING FEE CASES: AMC450663/\$20.00, AMC450664/\$20.00, AMC450665/\$20.00, AMC450666/\$20.00, AMC450667/\$20.00, AMC450668/\$20.00, AMC450669/\$20.00, AMC450670/\$20.00, AMC450671/\$20.00, AMC450672/\$20.00, AMC450673/\$20.00, AMC450674/\$20.00		- n/a -	240.00
2	12.00	LOCATABLE MINERALS / MINING CLAIMS- NEW, UNADJUD, ONE OR MORE AUTH NOS / NEW MINING CLAIMS LOCATION FEE CASES: AMC450663/\$37.00, AMC450664/\$37.00, AMC450665/\$37.00, AMC450666/\$37.00, AMC450667/\$37.00, AMC450668/\$37.00, AMC450669/\$37.00, AMC450670/\$37.00, AMC450671/\$37.00, AMC450672/\$37.00, AMC450673/\$37.00, AMC450674/\$37.00		- n/a -	444.00
3	12.00	LOCATABLE MINERALS / MINING CLAIMS- NEW, UNADJUD, ONE OR MORE AUTH NOS / NEW MINING CLAIMS MAINTENANCE FEE CASES: AMC450663/\$155.00, AMC450664/\$155.00, AMC450665/\$155.00, AMC450666/\$155.00, AMC450667/\$155.00, AMC450668/\$155.00, AMC450669/\$155.00, AMC450670/\$155.00, AMC450671/\$155.00, AMC450672/\$155.00, AMC450673/\$155.00, AMC450674/\$155.00		- n/a -	1860.00
TOTAL:					\$2,544.00

PAYMENT INFORMATION

NOTE: Items will appear on credit card statement as "Bureau of Land Mgmt CO".

1	AMOUNT:	2544.00	POSTMARKED:	N/A
	TYPE:	CREDIT CARD	RECEIVED:	04/30/2018
	NAME:	KAROLYI, STEVE F PO BOX 74353 PHOENIX AZ 85087-1006 US		
	CARD NO:	XXXXXXXXXXXX5005	AUTH CODE:	109178
	NAME ON CARD:	STEVE KAROLYI		
	SIGNATURE:			

REMARKS

This receipt was generated by the automated BLM Collections and Billing System and is a paper representation of a portion of the official electronic record contained therein.

NOTICE!!

These documents have been scanned!

Do not place un-scanned documents beneath this notice!

Do not remove this notice from this file!

GPO Jacket No. 560-102
Print Order 61540
Rise Business Services, LLC
Job=AZ15 4/26/2019



Box Number= AZ15001



Claim Begin-End: AMC450663-AMC450674

2 Correspondence



AZ15001-12

AMC450400-AMC453366

**NO
DOCUMENTS
FOUND**

NO DOCUMENTS FOUND
NO DOCUMENTS FOUND

NOTICE!!

These documents have been scanned!

Do not place un-scanned documents beneath this notice!

Do not remove this notice from this file!

GPO Jacket No. 560-102
Print Order 61540
Rise Business Services, LLC
Job=AZ15 4/26/2019



Box Number= AZ15001



Claim Begin-End: AMC450663-AMC450674

3 Transfers



AZ15001-12

AMC450400-AMC453366

AMC 450663

When recorded return to:

Steve Karolyi
PO BOX 74353
Phoenix, AZ 85087

QUIT CLAIM DEED

For consideration of \$10.00 and other valuable considerations, I or we, Steve Karolyi, whose address is

PO BOX 74353 Phoenix, AZ 85087, hereby quitclaim to: Todd Bowman
417 N Wilson Ave
Sand Springs, OK 74063

all right, title or interest in the following real property situated in Yavapai County, Arizona:

Claim: AMC # 450667 BBG #5, 20 Acre Lode Claim

Legal Description: Township 10 N, Range 4 E, Section 28, NW and SW Corridor

Exempt per A.R.S. 11-1134-A6

Executed this this 11th day of July, 2019



Grantor - Steve Karolyi

RECEIVED
BLM AZ STATE OFFICE
2019 JUL 18 P 1:24
PHOENIX, ARIZONA

STATE OF Arizona

COUNTY OF Maricopa

This instrument was acknowledged before me this 11th day of July, 2019 by:

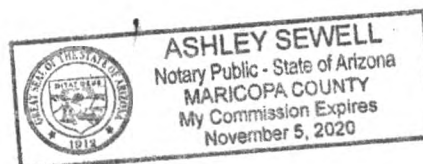

Notary Public

My Commission Expires: 11/5/2020



TRF
①
4513238

ENTERED INTO COMPUTER

7/24/19 

AD

United States Department of the Interior
Bureau of Land Management
 DIV OF LANDS, MINRLS & ENERGY
 ONE N CENTRAL AVE
 PHOENIX, AZ 85004 -4427
 Phone: 602-417-9200

Receipt

No: 4513238

Transaction #: 4633778	
Date of Transaction: 07/22/2019	
CUSTOMER:	
STEVE F KAROLYI PO BOX 74353 PHOENIX, AZ 85087-1006 US	

LINE #	QTY	DESCRIPTION	REMARKS	UNIT PRICE	TOTAL
1	1.00	LOCATABLE MINERALS / MINING CLAIMS- NOT NEW-UNADJUD, ONE AUTH NO. ONLY / MINING CLAIM MONEY RECEIVED CASES: AMC450667/\$15.00	TRF (1)	- n/a -	15.00
TOTAL:					\$15.00

PAYMENT INFORMATION			
NOTE: Items will appear on credit card statement as "Bureau of Land Mgmt CO".			
1	AMOUNT:	15.00	POSTMARKED: N/A
	TYPE:	CREDIT CARD	RECEIVED: 07/22/2019
	NAME:	KAROLYI, STEVE F PO BOX 74353 PHOENIX AZ 85087-1006 US	
	CARD NO:	XXXXXXXXXXXX5005	AUTH CODE: 125622
	NAME ON CARD:	STEVE KAROLYI	
	SIGNATURE:	BY MAIL	

REMARKS

This receipt was generated by the automated BLM Collections and Billing System and is a paper representation of a portion of the official electronic record contained therein.

AMC Number Log
(SNAM)

HOW TO USE THIS FORM, SIMPLY ENTER THE NEXT NUMBER IN CELL A1.

The formula will generate the sequential numbers. There is no need to enter every single number manually. Print your page, then come back and enter the next number. Do this until you have the number of pages you want.

PRINT PAGE - Go to File > Print > Print Pages 1 to 1 (if you do not select 1 to 1, then you will print these instructions as well.

450663

When recorded return to:

Steve Karolyi
PO BOX 74353
Phoenix, AZ 85087

RECEIVED
DEM AZ STATE OFFICE
2020 FEB 27 P 3:25
PHOENIX, ARIZONA

QUIT CLAIM DEED

For consideration of \$10.00 and other valuable considerations, I or we, Steve Karolyi, whose address is PO BOX 74353 Phoenix, AZ 85087, hereby quitclaim to:

Thomas Burke
3291 W. 4060 S.
West Valley City, UT 84119

all right, title or interest in the following real properties situated in Yavapai County, Arizona:

Claim: AMC450669 BBG #7 and AMC450670 BBG #8, 20.66 Acre Lode Claims
Legal Description: Township 10 North, Range 4 East, Section 28, NW Corridor
Exempt per A.R.S. 11-1134-A6

Executed this this 15th day of Feb., 2020



Grantor - Steve Karolyi

STATE OF Arizona

COUNTY OF Maricopa

This instrument was acknowledged before me this 15th day of Feb, 2020 by:



Notary Public

My Commission Expires: 7/18/2021

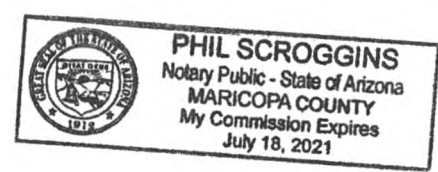

2 TRF

ENTERED
MAR 02 2020
BY: film

United States Department of the Interior
Bureau of Land Management
DIV OF LANDS, MINRLS & ENERGY
ONE N CENTRAL AVE
PHOENIX, AZ 85004 -4427
Phone: 602-417-9200

Receipt

No: 4701232

Transaction #: 4825444	
Date of Transaction: 02/28/2020	
CUSTOMER:	
	STEVE F KAROLYI PO BOX 74353 PHOENIX,AZ 85087-1006 US

LINE #	QTY	DESCRIPTION	REMARKS	UNIT PRICE	TOTAL
1	1.00	LOCATABLE MINERALS / MINING CLAIMS- NOT NEW-UNADJUD,ONE AUTH NO. ONLY / MINING CLAIM MONEY RECEIVED CASES: AMC450669/\$30.00	TRANSFER (2)	- n/a -	30.00
TOTAL:					\$30.00

PAYMENT INFORMATION				
NOTE: Items will appear on credit card statement as "Bureau of Land Mgmt CO".				
1	AMOUNT:	30.00	POSTMARKED:	N/A
	TYPE:	CREDIT CARD	RECEIVED:	02/28/2020
	NAME:	KAROLYI, STEVE F PO BOX 74353 PHOENIX AZ 85087-1006 US		
	CARD NO:	XXXXXXXXXXXX5005	AUTH CODE:	152763
	NAME ON CARD:	STEVE KAROLYI		
	SIGNATURE:	BY MAIL		

REMARKS
THE ENVELOPE IS INCLUDED WITH LOCATION NOTICE.

This receipt was generated by the automated BLM Collections and Billing System and is a paper representation of a portion of the official electronic record contained therein.

450663

When recorded return to:

Steve Karolyi
PO BOX 74353
Phoenix, AZ 85087

RECEIVED
BIMAZ STATE OFFICE
2020 FEB 27 P 3:25
PHOENIX, ARIZONA

QUIT CLAIM DEED

For consideration of \$10.00 and other valuable considerations, I or we, Steve Karolyi, whose address is PO BOX 74353 Phoenix, AZ 85087, hereby quitclaim to:

Edward Bonsall & Edward Bonsall Jr.
11716 N 154th Ave
Surprise, AZ 85379

all right, title or interest in the following real property situated in Yavapai County, Arizona:

Claim: AMC450672 Bloody Basin Gold #10, 20.66 Acre Lode Claim

Legal Description: Township 10 North, Range 4 East, Section 21, SW Corridor

Exempt per A.R.S. 11-1134-A6

Executed this this 8th day of February, 2020



Grantor – Steve Karolyi

STATE OF Arizona

COUNTY OF

This instrument was acknowledged before me this 8th day of February, 2020 by:



Notary Public

My Commission Expires: 10-23-2021

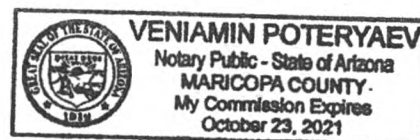

ERG
TRF(2)

ENTERED
MAR 02 2020
BY: R.A.M.

United States Department of the Interior
Bureau of Land Management
DIV OF LANDS, MINRLS & ENERGY
ONE N CENTRAL AVE
PHOENIX, AZ 85004 -4427
Phone: 602-417-9200

Receipt

No: 4701242

Transaction #: 4825479	
Date of Transaction: 02/28/2020	
CUSTOMER:	
	STEVE F KAROLYI PO BOX 74353 PHOENIX, AZ 85087-1006 US

LINE #	QTY	DESCRIPTION	REMARKS	UNIT PRICE	TOTAL
1	1.00	LOCATABLE MINERALS / MINING CLAIMS- NOT NEW-UNADJUD, ONE AUTH NO. ONLY / MINING CLAIM MONEY RECEIVED CASES: AMC450672/\$30.00	TRANSFER (1 CLAIM X 2)	- n/a -	30.00
TOTAL:					\$30.00

PAYMENT INFORMATION				
NOTE: Items will appear on credit card statement as "Bureau of Land Mgmt CO".				
1	AMOUNT:	30.00	POSTMARKED:	N/A
	TYPE:	CREDIT CARD	RECEIVED:	02/28/2020
	NAME:	KAROLYI, STEVE F PO BOX 74353 PHOENIX AZ 85087-1006 US		
	CARD NO:	XXXXXXXXXXXX5005	AUTH CODE:	130167
	NAME ON CARD:	STEVE KAROLYI		
	SIGNATURE:	BY MAIL		

REMARKS
THE ENVELOPE IS INCLUDED WITH LOCATION NOTICE.

This receipt was generated by the automated BLM Collections and Billing System and is a paper representation of a portion of the official electronic record contained therein.

450663

When recorded return to:

Steve Karolyi
PO BOX 74353
Phoenix, AZ 85087

QUIT CLAIM DEED

For consideration of \$10.00 and other valuable considerations, I or we, Steve Karolyi, whose address is

PO BOX 74353 Phoenix, AZ 85087, hereby quitclaim to: Dennis Hamric
3696 NW Archer St. #101
Lake City, FL 32055

all right, title or interest in the following real property situated in Yavapai, Arizona:

AMC450663 BBG #1, a 20 Acre Lode Claim
AMC450664 BBG #2, a 20 Acre Lode Claim

Legal Description: Township 10 North, Range 4 East, Section 28, SW Corridor

Exempt per A.R.S. 11-1134-A6

Executed this this 31st day of October, 2019



Grantor - Steve Karolyi

PHOENIX, ARIZONA

2019 NOV -5 P 3:08

RECEIVED
BIM AZ STATE OFFICE

STATE OF Arizona

COUNTY OF Maricopa / Yavapai

This instrument was acknowledged before me this 31st day of October, 2019 by:



Notary Public
My Commission Expires:

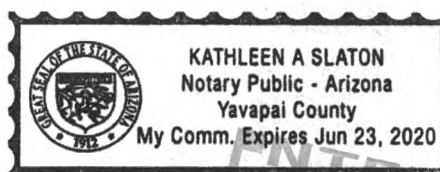

4601284

ENTERED
NOV 14 2019
BY: 

United States Department of the Interior
Bureau of Land Management
 DIV OF LANDS, MINRLS & ENERGY
 ONE N CENTRAL AVE
 PHOENIX, AZ 85004 -4427
 Phone: 602-417-9200

Receipt

No:

4601284

Transaction #: 4723162

Date of Transaction: 11/06/2019

CUSTOMER:

STEVE F KAROLYI
 PO BOX 74353
 PHOENIX, AZ 85087-1006 US

LINE #	QTY	DESCRIPTION	REMARKS	UNIT PRICE	TOTAL
1	1.00	LOCATABLE MINERALS / MINING CLAIMS- NOT NEW-UNADJUD, ONE AUTH NO. ONLY / MINING CLAIM MONEY RECEIVED CASES: AMC450663/\$30.00	TRF/2	- n/a -	30.00
TOTAL:					\$30.00

PAYMENT INFORMATION

NOTE: Items will appear on credit card statement as "Bureau of Land Mgmt CO".

1	AMOUNT:	30.00	POSTMARKED:	N/A
	TYPE:	CREDIT CARD	RECEIVED:	11/06/2019
	NAME:	KAROLYI, STEVE F PO BOX 74353 PHOENIX AZ 85087-1006 US		
	CARD NO:	XXXXXXXXXXXX5005	AUTH CODE:	136995
	NAME ON CARD:	STEVE KAROLYI		
	SIGNATURE:			

REMARKS

This receipt was generated by the automated BLM Collections and Billing System and is a paper representation of a portion of the official electronic record contained therein.

**NO
DOCUMENTS
FOUND**

NO DOCUMENTS FOUND
NO DOCUMENTS FOUND

NOTICE!!

These documents have been scanned!

Do not place un-scanned documents beneath this notice!

Do not remove this notice from this file!

GPO Jacket No. 560-102
Print Order 61540
Rise Business Services, LLC
Job=AZ15 4/26/2019



Box Number= AZ15001



Claim Begin-End: AMC450663-AMC450674

4 Annual Filings



AZ15001-12

AMC450400-AMC453366

DEPARTMENT OF THE INTERIOR
BUREAU OF LAND MANAGEMENT
MINING CLAIMS

Run Date/Time: 9/24/2020

MC Maintenance Fees Paid Through the BLM Pay Portal
(by Date Paid)

Page 1 Of 1

CBS Receipt: 4772545

Printed For Lead File # AMC450663

Agency Tracking ID: 1596237029

Assessment Year: 2021

Number of BLM Serial Nr: 1

Paid On: 8/1/2020

Total Amount Paid:\$165.00

Message: :

Claim Name	BLM Serial No	Lead File No	Amount Paid
BBG #6	AMC450668	AMC450663	\$165.00

United States Department of the Interior
Bureau of Land Management
 BUSINESS & SUPPORT SVCS DIV
 ONE N CENTRAL AVE SUITE 800
 PHOENIX, AZ 85004 -4427
 Phone: 602-417-9200

Receipt

No:

4772545

Transaction #: 4899386

Date of Transaction: 07/31/2020

CUSTOMER:

HAROLD L ABERNATHY JR
 3915 W 7TH ST
 DULUTH, MN 55807 US

LINE #	QTY	DESCRIPTION	REMARKS	UNIT PRICE	TOTAL
1	1.00	LOCATABLE MINERALS / MINING CLAIMS- NOT NEW-UNADJUD, ONE AUTH NO. ONLY / MINING CLAIM MONEY RECEIVED CASES: AMC450668/\$165.00		- n/a -	165.00
TOTAL:					\$165.00

PAYMENT INFORMATION

NOTE: Items will appear on credit card statement as "BLM O Mining Claim".

1	AMOUNT:	165.00	POSTMARKED:	N/A
	TYPE:	CREDIT CARD	RECEIVED:	07/31/2020
	NAME:	HAROLD L ABERNATHY JR 3915 W 7TH ST DULUTH MN 55807 US		
	CARD NO:	XXXXXXXXXXXX2158	AUTH CODE:	072331
	NAME ON CARD:	HAROLD L ABERNATHY JR		
	SIGNATURE:	INTERNET		

REMARKS

This receipt was generated by the automated BLM Collections and Billing System and is a paper representation of a portion of the official electronic record contained therein.

DEPARTMENT OF THE INTERIOR
BUREAU OF LAND MANAGEMENT
MINING CLAIMS

Run Date/Time: 10/29/2018

MC Maintenance Fees Paid Through the BLM Pay Portal
(by Date Paid)

Page 5 Of 6

CBS Receipt: 4249585

Printed For Lead File # AMC450663

Agency Tracking ID: 1535586693

Assessment Year: 2019

Number of BLM Serial Nr: 15

Paid On: 8/30/2018

Total Amount Paid: \$2,325.00

Claim Name	BLM Serial No	Lead File No	Amount Paid
GOLD DUCT #1	AMC444247	AMC444247	\$155.00
GOLD DUCT #2	AMC444248	AMC444247	\$155.00
GOLD DUCT #3	AMC444249	AMC444247	\$155.00
GOLD DUCT #4	AMC444250	AMC444247	\$155.00
DEAD CAR 1	AMC445605	AMC445604	\$155.00
DEAD CAR 2	AMC445606	AMC445604	\$155.00
DEAD CAR 3	AMC445607	AMC445604	\$155.00
DEAD CAR 4	AMC445608	AMC445604	\$155.00
DEAD CAR 5	AMC445609	AMC445604	\$155.00
BEL 7	AMC449059	AMC449056	\$155.00
BEL 8	AMC449060	AMC449056	\$155.00
GOLD GEM #14	AMC450674	AMC450663	\$155.00
VULTURE SOUTH #8	AMC450970	AMC450969	\$155.00
VULTURE SOUTH #9	AMC450971	AMC450969	\$155.00
VULTURE SOUTH 10	AMC450972	AMC450969	\$155.00

United States Department of the Interior
Bureau of Land Management
 BUSINESS & SUPPORT SVCS DIV
 ONE N CENTRAL AVE SUITE 800
 PHOENIX, AZ 85004 -4427
 Phone: 602-417-9200

Receipt

No: 4249585

Transaction #: 4365071	
Date of Transaction: 08/29/2018	
CUSTOMER:	
STEVE KAROLYI P.O. BOX 74353 PHOENIX, AZ 85087 US	

LINE #	QTY	DESCRIPTION	REMARKS	UNIT PRICE	TOTAL
1	1.00	LOCATABLE MINERALS / MINING CLAIMS-NOT NEW-UNADJUD, ONE AUTH NO. ONLY / MINING CLAIM MONEY RECEIVED CASES: AMC444247/\$2325.00		- n/a -	2325.00
TOTAL:					\$2,325.00

PAYMENT INFORMATION			
NOTE: Items will appear on credit card statement as "BLM O Mining Claim".			
1	AMOUNT:	2325.00	POSTMARKED: N/A
	TYPE:	CREDIT CARD	RECEIVED: 08/29/2018
	NAME:	STEVE KAROLYI P.O. BOX 74353 PHOENIX AZ 85087 US	
	CARD NO:	XXXXXXXXXXXX6322	AUTH CODE: 029812
	NAME ON CARD:	STEVE KAROLYI	
	SIGNATURE:		

REMARKS

This receipt was generated by the automated BLM Collections and Billing System and is a paper representation of a portion of the official electronic record contained therein.

DEPARTMENT OF THE INTERIOR
BUREAU OF LAND MANAGEMENT
MINING CLAIMS

Run Date/Time: 10/29/2018

MC Maintenance Fees Paid Through the BLM Pay Portal
(by Date Paid)

Page 10 Of 11

CBS Receipt: 4249556

Printed For Lead File # AMC450663

Agency Tracking ID: 1535575804

Assessment Year: 2019

Number of BLM Serial Nr: 31

Paid On: 8/29/2018

Total Amount Paid: \$4,805.00

Claim Name	BLM Serial No	Lead File No	Amount Paid
VSM #4	AMC449831	AMC449828	\$155.00
VSM #5	AMC449832	AMC449828	\$155.00
VSM #6	AMC449833	AMC449828	\$155.00
VSM 7	AMC449834	AMC449828	\$155.00
VSM #8	AMC449835	AMC449828	\$155.00
VSM #9	AMC449836	AMC449828	\$155.00
VSM #10	AMC449837	AMC449828	\$155.00
VSM #11	AMC449838	AMC449828	\$155.00
PROSPECT GOLD 1	AMC450137	AMC450135	\$155.00
PATRIOT GOLD 1	AMC450138	AMC450135	\$155.00
PATRIOT GOLD 2	AMC450139	AMC450135	\$155.00
PATRIOT GOLD 10	AMC450141	AMC450135	\$155.00
PROSPECT GOLD 2	AMC450142	AMC450135	\$155.00
GOLD GULCH #7	AMC450160	AMC450159	\$155.00
GOLD GULCH #8	AMC450161	AMC450159	\$155.00
GOLDEN SCHIST #2	AMC450162	AMC450159	\$155.00
PEGASUS #6	AMC450164	AMC450159	\$155.00
TREASURE WASH #1	AMC450165	AMC450159	\$155.00
TREASURE WASH #3	AMC450166	AMC450159	\$155.00
WHN #4	AMC450168	AMC450159	\$155.00
GOLD GEM 11	AMC450545	AMC450545	\$155.00
GOLD GEM 12	AMC450546	AMC450545	\$155.00
BBG #3	AMC450665	AMC450663	\$155.00
BBG #4	AMC450666	AMC450663	\$155.00

NO WARRANTY IS MADE BY BLM FOR USE OF THE DATA FOR PURPOSES NOT INTENDED BY BLM

DEPARTMENT OF THE INTERIOR
BUREAU OF LAND MANAGEMENT
MINING CLAIMS

Run Date/Time: 10/29/2018

MC Maintenance Fees Paid Through the BLM Pay Portal
(by Date Paid)

Page 11 Of 11

BBG #5	AMC450667	AMC450663	\$155.00
BBG #6	AMC450668	AMC450663	\$155.00
BBG #7	AMC450669	AMC450663	\$155.00
BBG #8	AMC450670	AMC450663	\$155.00
BBG #9	AMC450671	AMC450663	\$155.00
BBG #10	AMC450672	AMC450663	\$155.00
GOLD GEM #13	AMC450673	AMC450663	\$155.00

United States Department of the Interior

Bureau of Land Management

BUSINESS & SUPPORT SVCS DIV

ONE N CENTRAL AVE SUITE 800

PHOENIX, AZ 85004 -4427

Phone: 602-417-9200

Receipt

No:

4249556

Transaction #: 4365042

Date of Transaction: 08/29/2018

CUSTOMER:

STEVE KAROLYI
P.O. BOX 74353
PHOENIX, AZ 85087 US

LINE #	QTY	DESCRIPTION	REMARKS	UNIT PRICE	TOTAL
1	1.00	LOCATABLE MINERALS / MINING CLAIMS-NOT NEW-UNADJUD, ONE AUTH NO. ONLY / MINING CLAIM MONEY RECEIVED CASES: AMC449831/\$4805.00		- n/a -	4805.00
TOTAL:					\$4,805.00

PAYMENT INFORMATION

NOTE: Items will appear on credit card statement as "BLM O Mining Claim".

1	AMOUNT:	4805.00	POSTMARKED:	N/A
	TYPE:	CREDIT CARD	RECEIVED:	08/29/2018
	NAME:	STEVE KAROLYI P.O. BOX 74353 PHOENIX AZ 85087 US		
	CARD NO:	XXXXXXXXXXXX5165	AUTH CODE:	610285
	NAME ON CARD:	STEVE KAROLYI		
	SIGNATURE:			

REMARKS

This receipt was generated by the automated BLM Collections and Billing System and is a paper representation of a portion of the official electronic record contained therein.

DEPARTMENT OF THE INTERIOR
BUREAU OF LAND MANAGEMENT
MINING CLAIMS

Run Date/Time: 9/11/2018

MC Maintenance Fees Paid Through the BLM Pay Portal
(by Date Paid)

Page 142 Of 723

CBS Receipt: 4242201

Printed For Lead File # AMC450663

Agency Tracking ID: 1534983628

Assessment Year: 2019

Paid On: 8/23/2018

Number of BLM Serial Nr: 29

Total Amount Paid: \$4,495.00

Claim Name	BLM Serial No	Lead File No	Amount Paid
MARCOS GOLD #11	AMC436769	AMC436769	\$155.00
SUPERSTITION GOLD #3	AMC437926	AMC437918	\$155.00
SUPERSTITION GOLD #8	AMC437931	AMC437918	\$155.00
GOLD GEM #7	AMC438792	AMC438790	\$155.00
GOLD PAYDAY #1	AMC440148	AMC440148	\$155.00
GOLD PAYDAY #2	AMC440149	AMC440148	\$155.00
MYSTIC GOLD #5	AMC440742	AMC440738	\$155.00
MYSTIC GOLD #6	AMC440743	AMC440738	\$155.00
TIGER GOLD #1	AMC441146	AMC441142	\$155.00
SAN MARCOS EAST #2	AMC441677	AMC441666	\$155.00
GOLD GULCH #3	AMC443767	AMC443765	\$155.00
GOLD FIRE #4	AMC444590	AMC444587	\$155.00
GOLD PICK 5	AMC445614	AMC445604	\$155.00
GOLD PASS 1	AMC445618	AMC445604	\$155.00
GOLD PASS 3	AMC445620	AMC445604	\$155.00
GOLD PASS 4	AMC445621	AMC445604	\$155.00
MYSTIC GOLD #11	AMC446036	AMC446015	\$155.00
MYSTIC GOLD #12	AMC446037	AMC446015	\$155.00
BUMBLEBEE CREEK 4	AMC448936	AMC448935	\$155.00
BUMBLEBEE CREEK 5	AMC448937	AMC448935	\$155.00
OLD 1	AMC448944	AMC448935	\$155.00
BEL 1	AMC449056	AMC449056	\$155.00
BEL 2	AMC449057	AMC449056	\$155.00
BEER BOTTLE GOLD 2	AMC450136	AMC450135	\$155.00

NO WARRANTY IS MADE BY BLM FOR USE OF THE DATA FOR PURPOSES NOT INTENDED BY BLM

DEPARTMENT OF THE INTERIOR
BUREAU OF LAND MANAGEMENT
MINING CLAIMS

Run Date/Time: 9/11/2018

MC Maintenance Fees Paid Through the BLM Pay Portal
(by Date Paid)

Page 143 Of 723

GOLD GULCH #6	AMC450159	AMC450159	\$155.00
PEGASUS #3	AMC450163	AMC450159	\$155.00
WHN #1	AMC450167	AMC450159	\$155.00
BBG #1	AMC450663	AMC450663	\$155.00
BBG #2	AMC450664	AMC450663	\$155.00

United States Department of the Interior**Bureau of Land Management**

BUSINESS & SUPPORT SVCS DIV

ONE N CENTRAL AVE SUITE 800

PHOENIX, AZ 85004 -4427

Phone: 602-417-9200

Receipt

No:

4242201

Transaction #: 4357631**Date of Transaction:** 08/22/2018**CUSTOMER:**

STEVE KAROLYI
P.O. BOX 74353
PHOENIX, AZ 85087 US

LINE #	QTY	DESCRIPTION	REMARKS	UNIT PRICE	TOTAL
1	1.00	LOCATABLE MINERALS / MINING CLAIMS- NOT NEW-UNADJUD, ONE AUTH NO. ONLY / MINING CLAIM MONEY RECEIVED CASES: AMC436769/\$4495.00		- n/a -	4495.00
TOTAL:					\$4,495.00

PAYMENT INFORMATION

NOTE: Items will appear on credit card statement as "BLM O Mining Claim".

1	AMOUNT:	4495.00	POSTMARKED:	N/A
	TYPE:	CREDIT CARD	RECEIVED:	08/22/2018
	NAME:	STEVE KAROLYI P.O. BOX 74353 PHOENIX AZ 85087 US		
	CARD NO:	XXXXXXXXXXXX5165	AUTH CODE:	612651
	NAME ON CARD:	STEVE KAROLYI		
	SIGNATURE:			

REMARKS

This receipt was generated by the automated BLM Collections and Billing System and is a paper representation of a portion of the official electronic record contained therein.

NOTICE!!

These documents have been scanned!

Do not place un-scanned documents beneath this notice!

Do not remove this notice from this file!

GPO Jacket No. 560-102
Print Order 61540
Rise Business Services, LLC
Job=AZ15 4/26/2019



Box Number= AZ15001



Claim Begin-End: AMC450663-AMC450674

5 Miscellaneous



AZ15001-12

AMC450400-AMC453366

Mine Finder Gold & Ranger Gold Exploration LLC

Attention: Bureau of Land Management

Please use the American Express credit card on file.

Sincerely,



Steve Karolyi

(623) 374-5413

4 / 27 / 18

PHOENIX, ARIZONA

2018 APR 30 P 2:46

RECEIVED
BUREAU OF LAND MANAGEMENT
PHOENIX, ARIZONA

AMC450663

NOTICE!!

These documents have been scanned!

Do not place un-scanned documents beneath this notice!

Do not remove this notice from this file!

GPO Jacket No. 560-102
Print Order 61540
Rise Business Services, LLC
Job=AZ15 4/26/2019



Box Number= AZ15001



Claim Begin-End: AMC450663-AMC450674

6 Location Notices-Amendments and Supporting Documents



AZ15001-12

AMC450400-AMC453366

MINING CLAIM STATUS REPORT

Data Entered: 5/8/18 ram

MTP Checked By: 5/8/18 ram
GEO Checked By: 5/6/18 ram

LEAD SERIAL NUMBER: AMC 450663 thru AMC 450674

NUMBER OF CLAIMS & TYPE:

11 LODE
1 PLACER
ASSOCIATION PLACER
MILL SITE
TUNNEL SITE

TOTAL ACREAGE: 20.00 PLACER
(Placer Only) Per Claim

NUMBER OF LOCATORS: 1

CHARGES:

Processing Fee @ \$20 = \$ 240
Location Fee @ \$37 = \$ 444
Maintenance Fee @ \$155 = \$ 1860
Add'l Maint Fee for Assoc Placer = \$
SUBTOTAL \$ 2544
Other Fees \$
Other Fees \$
TOTAL \$

DOCUMENTS RECEIVED VIA: Over-the-Counter [] Mail [X] TIMELY FILED: Yes [X] No []

LEGAL DESCRIPTION: T 1N R 8W SEC 12
T 10N R 4E SEC 28, 21
T R SEC
T R SEC
T R SEC

BLM [] FOREST SERVICE [] SUBJ TO PL 359: Yes [] No []
WILDERNESS AREA []

SPLIT ESTATE: N/A [] SX [] PX [] OTHER []
SRHA [] Was proper Notice filed if located on SHRA Land? Yes [] No []

RECONVEYED MINERALS ON BLM LAND REQUIRE OPENING ORDER FROM 1944 TO 1993:

Open to Entry On N/A []

COMMENTS/STATUS: VOID [] PARTIALLY VOID [] PVT MINERALS [] WITHDRAWN LANDS []
OTHER []

[] Claimant acknowledges that portions of the following claim(s) site(s) may be void or voidable.

Printed Name of Claimant Signature of Claimant

*****FINAL ADJUDICATION*****

DATE 8/2/2018 INITIALS ram

AMC 450663

When Recorded Return To:
Steve Karolyi
PO Box 74353
Phoenix, AZ 85087

LOCATION NOTICE FOR LODE MINING CLAIM

☐ Amendment BLM Serial # _____

NOTICE IS HEREBY GIVEN that the BBG #1
_____ lode mining claim has been located
by Steve Karolyi whose current mailing
address is PO Box 74353
Phoenix, AZ 85087

BLM
Date
Stamp

RECEIVED
2018 APR 30 P 2:46
PHOENIX, ARIZONA

The general course of this claim is East - West and it is situated in Yavapai
County, Arizona. This claim is 1500 feet in length and 600 feet in width.

20.66 Total Claim Acreage. This claim runs from the location monument on which this location notice
is posted on the centerline of the claim approximately 15 feet in a West direction to the West
end line and 300 feet in a North direction to the North end line. This claim is marked by six
monuments, one at each corner and one at the center of each end line of the claim.

The location monument on which this notice is posted is situated within Section 28, Township 10
N, Range 4 E, Gila Salt River Base and Meridian, Arizona and this claim encompasses portions
of the following quarter section(s), section(s), Township(s) and Range(s) SW 1/4 of Section 28,
T 10 N, R 4 E

Gila Salt River Base and Meridian, Arizona.

The locality of this claim with reference to some natural object or permanent monument and additional information
(if any) concerning its locality are as follows: On the SW Section Corner of
Section 28, T 10 N, R 4 E

_____ The above information is shown on the attached map.
DATED AND POSTED on the ground this 19th day of March, 2018.

☒ LOCATOR(s) ☐ AGENT

Print Name(s) Steve Karolyi

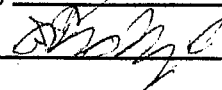
Signature(s) 

Form MCF100
Revised July 2014

This form is available from the Arizona Geological Survey and may be reproduced.

AMC450663

MINING CLAIM MAP

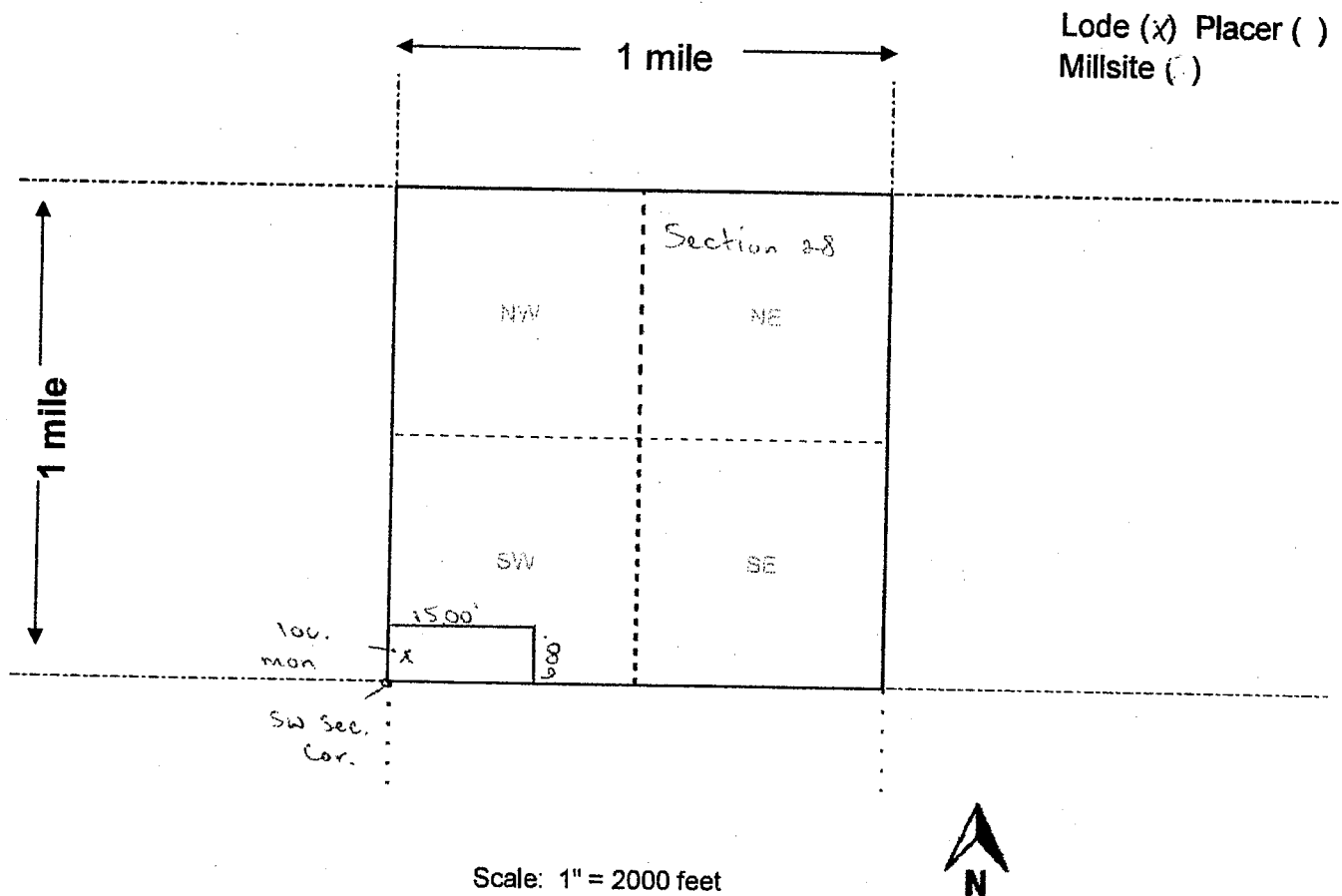

1. The above map depicts the BBG #1 mining claim, which is located in Section (s) 28, Township 10 N, Range 4 E, Gila and Salt River Base and Meridian, Yavapai County, Arizona. Total claim acreage is 20.66
2. The type of corner and location monuments used are as follows: 2x2x4 Wooden Posts With Inscribed Metal Tags
3. The bearings and distances in degrees and feet between claim corners and to a public land survey monument are as depicted on the map.
4. If the claim is a placer or millsite claim with exterior limits conforming to legal subdivisions of the public survey, provide a legal description of the claim _____

Form MCF100a
Revised July 2014

This form is available from the Arizona Geology Survey and may be reproduced.

When Recorded Return To:
Steve Karolyi
PO Box 74353
Phoenix, AZ 85087

LOCATION NOTICE FOR LODE MINING CLAIM

☐ Amendment BLM Serial # _____

NOTICE IS HEREBY GIVEN that the BBG #2

_____ lode mining claim has been located

by Steve Karolyi whose current mailing

address is PO Box 74353

Phoenix, AZ 85087

BLM
Date
Stamp

RECEIVED
2018 APR 30 P 2:46
PHOENIX, ARIZONA

The general course of this claim is East - West and it is situated in Yavapai

County, Arizona. This claim is 1500 feet in length and 600 feet in width.

20.66 Total Claim Acreage. This claim runs from the location monument on which this location notice is posted on the centerline of the claim approximately 15 feet in a West direction to the West end line and 300 feet in a North direction to the North end line. This claim is marked by six monuments, one at each corner and one at the center of each end line of the claim.

The location monument on which this notice is posted is situated within Section 28, Township 10 N, Range 4 E, Gila Salt River Base and Meridian, Arizona and this claim encompasses portions of the following quarter section(s), section(s), Township(s) and Range(s) SW 1/4 of Section 28, T 10 N, R 4 E

Gila Salt River Base and Meridian, Arizona.

The locality of this claim with reference to some natural object or permanent monument and additional information (if any) concerning its locality are as follows: 600' N of the SW Section Corner of Section 28, T 10 N, R 4 E

_____ The above information is shown on the attached map.

DATED AND POSTED on the ground this 19th day of March, 2018.

☒ LOCATOR(s) ☐ AGENT

Print Name(s) Steve Karolyi

Signature(s) [Signature]

Form MCF100
Revised July 2014

This form is available from the Arizona Geological Survey and may be reproduced.

AMC450664

MINING CLAIM MAP

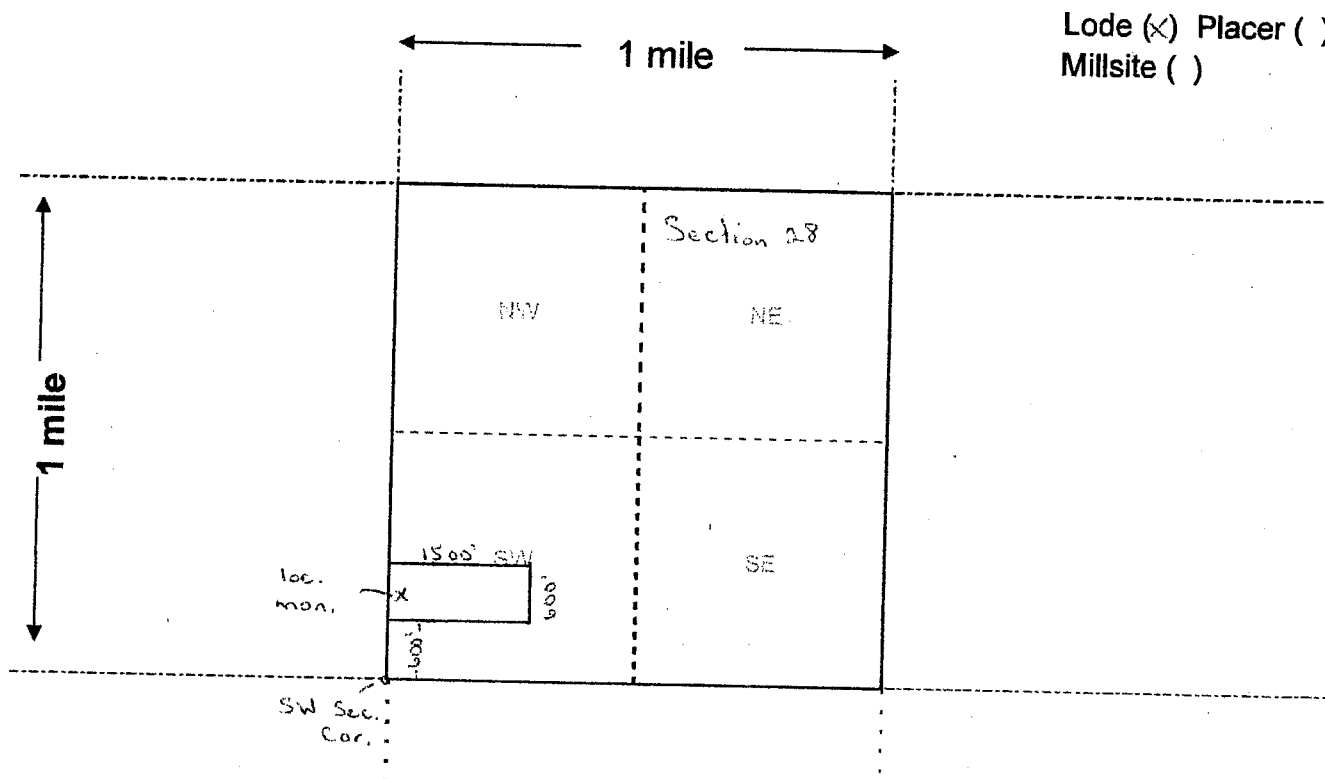

Lode (x) Placer ()
Millsite ()

Scale: 1" = 2000 feet



1. The above map depicts the BBG #2 mining claim, which is located in Section (s) 28, Township 10 N, Range 4 E, Gila and Salt River Base and Meridian, Yavapai County, Arizona. Total claim acreage is 20.66
2. The type of corner and location monuments used are as follows: 2x2x4 Wooden Posts With Inscribed Metal Tags
3. The bearings and distances in degrees and feet between claim corners and to a public land survey monument are as depicted on the map.
4. If the claim is a placer or millsite claim with exterior limits conforming to legal subdivisions of the public survey, provide a legal description of the claim _____

Form MCF100a
Revised July 2014

This form is available from the Arizona Geology Survey and may be reproduced.

When Recorded Return To:
Steve Karolyi
PO Box 74353
Phoenix, AZ 85087

LOCATION NOTICE FOR LODE MINING CLAIM

☐ Amendment BLM Serial # _____

NOTICE IS HEREBY GIVEN that the BBG #3

_____ lode mining claim has been located

by Steve Karolyi whose current mailing

address is PO Box 74353

Phoenix, AZ 85087

BLM
Date
Stamp

RECEIVED
2018 APR 30 P 2:46
PHOENIX, ARIZONA

The general course of this claim is East - West and it is situated in Yavapai
County, Arizona. This claim is 1500 feet in length and 600 feet in width.

20.66 Total Claim Acreage. This claim runs from the location monument on which this location notice
is posted on the centerline of the claim approximately 15 feet in a West direction to the West
end line and 300 feet in a North direction to the North end line. This claim is marked by six
monuments, one at each corner and one at the center of each end line of the claim.

The location monument on which this notice is posted is situated within Section 28, Township 10
N, Range 4 E, Gila Salt River Base and Meridian, Arizona and this claim encompasses portions
of the following quarter section(s), section(s), Township(s) and Range(s) SW 1/4 of Section 28,
T 10 N, R 4 E

Gila Salt River Base and Meridian, Arizona.

The locality of this claim with reference to some natural object or permanent monument and additional information
(if any) concerning its locality are as follows: 1200' N of the SW Section Corner of
Section 28, T 10 N, R 4 E

_____ The above information is shown on the attached map.

DATED AND POSTED on the ground this 19th day of March, 2018.

☒ LOCATOR(s) ☐ AGENT

Print Name(s) Steve Karolyi

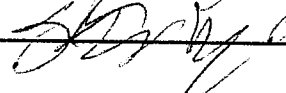
Signature(s) 

Form MCF100
Revised July 2014

This form is available from the Arizona Geological Survey and may be reproduced.

AMC450665

MINING CLAIM MAP

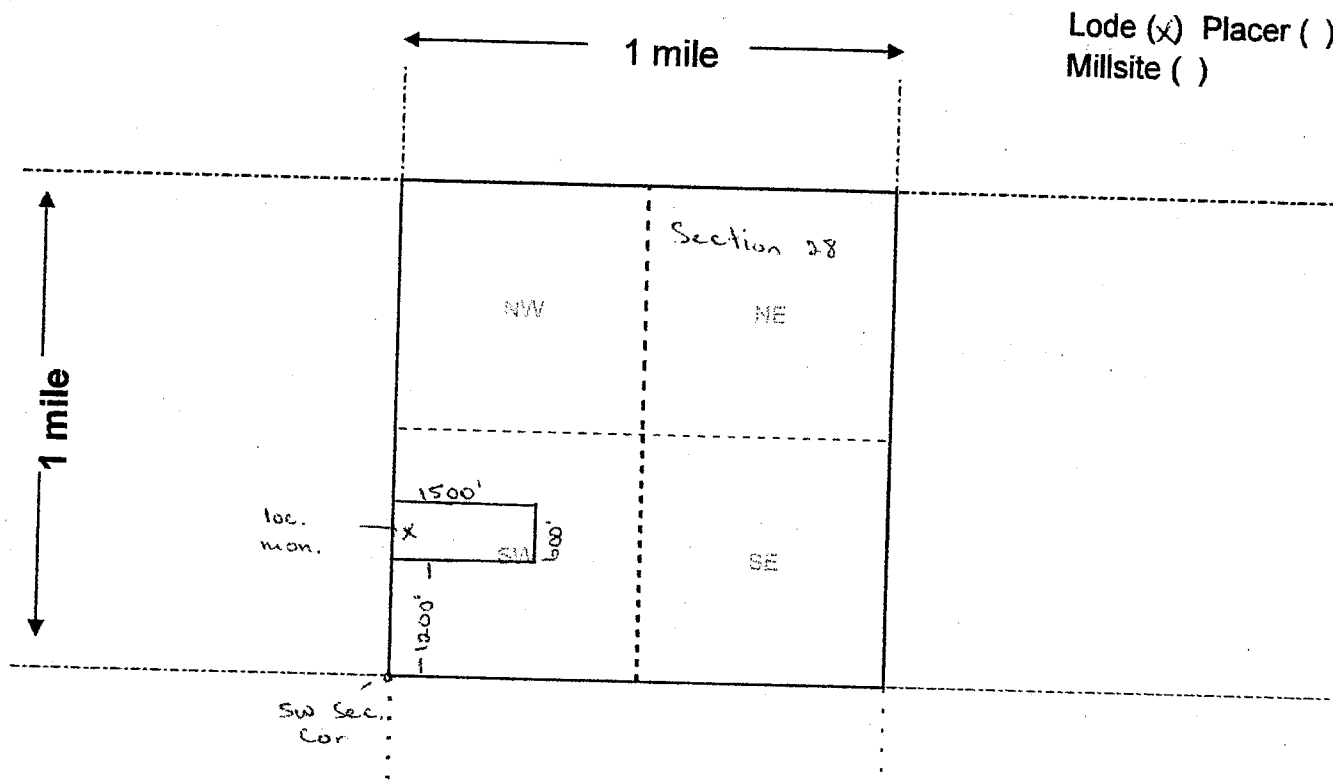

Lode (X) Placer ()
Millsite ()

Scale: 1" = 2000 feet



- The above map depicts the BBG #3 mining claim, which is located in Section (s) 28, Township 10 N, Range 4 E, Gila and Salt River Base and Meridian, Yavapai County, Arizona. Total claim acreage is 20.66
- The type of corner and location monuments used are as follows: 2x2x4 Wooden Posts With Inscribed Metal Tags
- The bearings and distances in degrees and feet between claim corners and to a public land survey monument are as depicted on the map.
- If the claim is a placer or millsite claim with exterior limits conforming to legal subdivisions of the public survey, provide a legal description of the claim _____

Form MCF100a
Revised July 2014

This form is available from the Arizona Geology Survey and may be reproduced.

When Recorded Return To:
Steve Karolyi
PO Box 74353
Phoenix, AZ 85087

LOCATION NOTICE FOR LODE MINING CLAIM

☐ Amendment BLM Serial # _____

NOTICE IS HEREBY GIVEN that the BBG #4

_____ lode mining claim has been located

by Steve Karolyi whose current mailing

address is PO Box 74353

Phoenix, AZ 85087

BLM
Date
Stamp

RECEIVED
2018 APR 30 P 2:46
PHOENIX, ARIZONA

The general course of this claim is East - West and it is situated in Yavapai

County, Arizona. This claim is 1500 feet in length and 600 feet in width.

20.66 Total Claim Acreage. This claim runs from the location monument on which this location notice is posted on the centerline of the claim approximately 15 feet in a West direction to the West end line and 300 feet in a North direction to the North end line. This claim is marked by six monuments, one at each corner and one at the center of each end line of the claim.

The location monument on which this notice is posted is situated within Section 28, Township 10 N, Range 4 E, Gila Salt River Base and Meridian, Arizona and this claim encompasses portions of the following quarter section(s), section(s), Township(s) and Range(s) SW 1/4 of Section 28, T 10 N, R 4 E

Gila Salt River Base and Meridian, Arizona.

The locality of this claim with reference to some natural object or permanent monument and additional information (if any) concerning its locality are as follows: 1800' N of the SW Section Corner of Section 28, T 10 N, R 4 E

_____ The above information is shown on the attached map.

DATED AND POSTED on the ground this 19th day of March, 2018.

☒ LOCATOR(s) ☐ AGENT

Print Name(s) Steve Karolyi

Signature(s) [Signature]

Form MCF100
Revised July 2014

This form is available from the Arizona Geological Survey and may be reproduced.

AMC450666

MINING CLAIM MAP

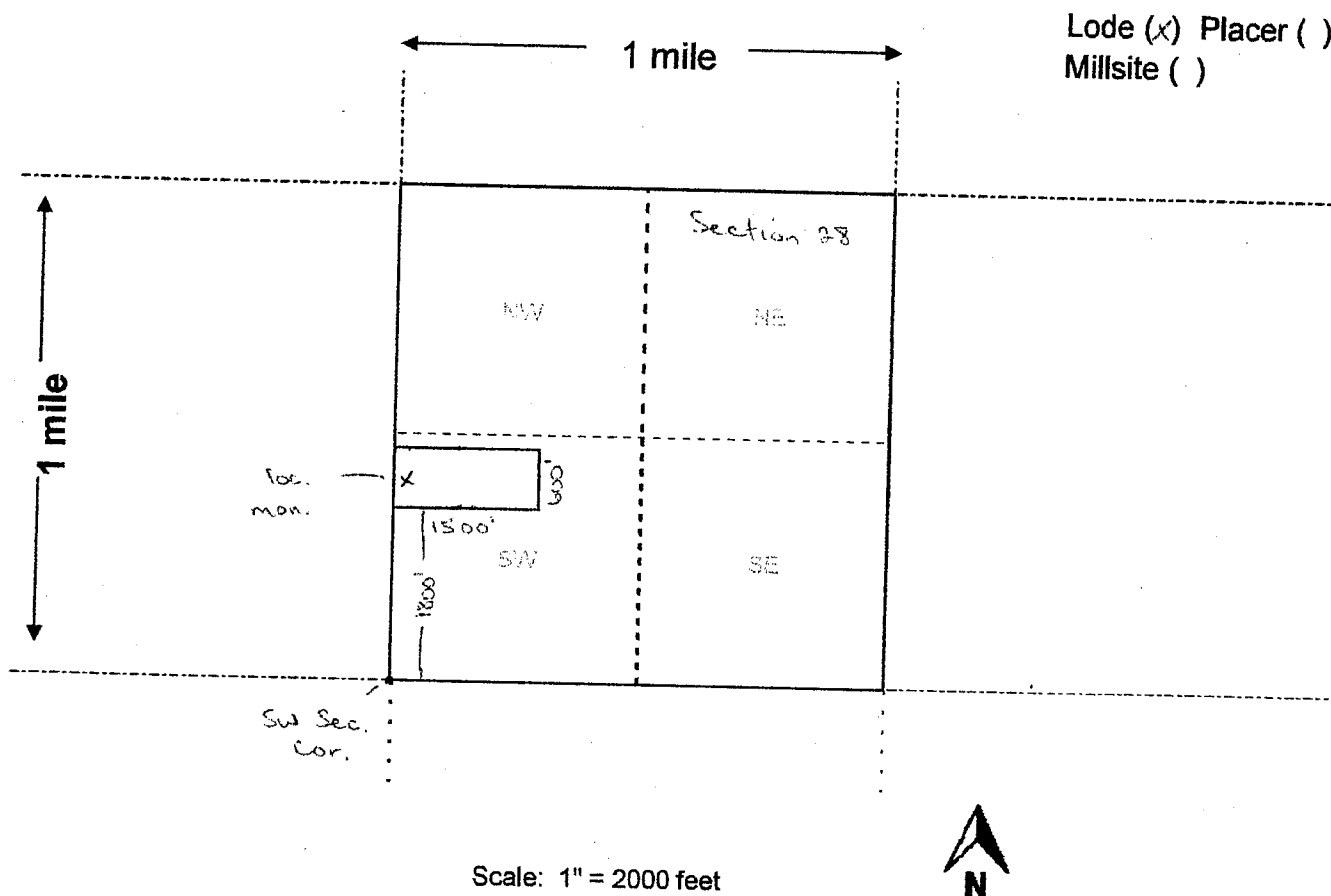

Lode (X) Placer ()
Millsite ()

Scale: 1" = 2000 feet



1. The above map depicts the BBG #4 mining claim, which is located in Section (s) 28, Township 10 N, Range 4 E, Gila and Salt River Base and Meridian, Yavapai County, Arizona. Total claim acreage is 20.66
2. The type of corner and location monuments used are as follows: 2x2x4 Wooden Posts With Inscribed Metal Tags
3. The bearings and distances in degrees and feet between claim corners and to a public land survey monument are as depicted on the map.
4. If the claim is a placer or millsite claim with exterior limits conforming to legal subdivisions of the public survey, provide a legal description of the claim _____

Form MCF100a
Revised July 2014

This form is available from the Arizona Geology Survey and may be reproduced.

When Recorded Return To:
Steve Karolyi
PO Box 74353
Phoenix, AZ 85087

LOCATION NOTICE FOR LODE MINING CLAIM

☐ Amendment BLM Serial # _____

NOTICE IS HEREBY GIVEN that the BBG #5

_____ lode mining claim has been located

by Steve Karolyi whose current mailing

address is PO Box 74353

Phoenix, AZ 85087

BLM
Date
Stamp

RECEIVED
BLM
PHOENIX, ARIZONA
2018 APR 30 P 2:46

The general course of this claim is East - West and it is situated in Yavapai

County, Arizona. This claim is 1500 feet in length and 600 feet in width.

20.66 Total Claim Acreage. This claim runs from the location monument on which this location notice is posted on the centerline of the claim approximately 15 feet in a West direction to the West end line and 300 feet in a North direction to the North end line. This claim is marked by six monuments, one at each corner and one at the center of each end line of the claim.

The location monument on which this notice is posted is situated within Section 28, Township 10 N, Range 4 E, Gila Salt River Base and Meridian, Arizona and this claim encompasses portions of the following quarter section(s), section(s), Township(s) and Range(s) SW and NW 1/4 of Section 28, T 10 N, R 4 E

Gila Salt River Base and Meridian, Arizona.

The locality of this claim with reference to some natural object or permanent monument and additional information (if any) concerning its locality are as follows: 2400' N of the SW Section Corner of Section 28, T 10 N, R 4 E

_____ The above information is shown on the attached map.
DATED AND POSTED on the ground this 19th day of March, 2018.

☒ LOCATOR(s) ☐ AGENT

Print Name(s) Steve Karolyi

Signature(s) [Signature]

Form MCF100
Revised July 2014

This form is available from the Arizona Geological Survey and may be reproduced.

AMC450667

MINING CLAIM MAP

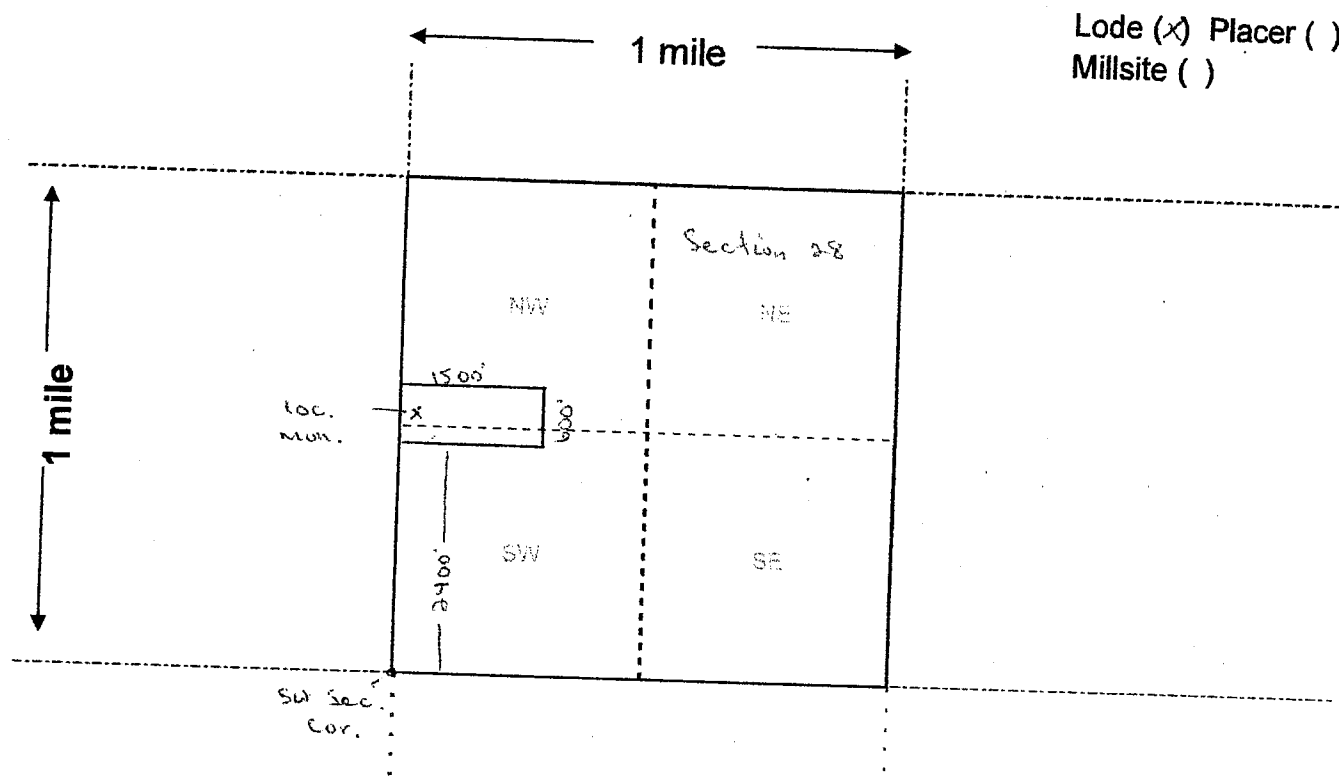

Scale: 1" = 2000 feet



- The above map depicts the BBG #5 mining claim, which is located in Section (s) 28, Township 10 N, Range 4 E, Gila and Salt River Base and Meridian, Yavapai County, Arizona. Total claim acreage is 20.66
- The type of corner and location monuments used are as follows: 2x2x4 Wooden Posts With Inscribed Metal Tags
- The bearings and distances in degrees and feet between claim corners and to a public land survey monument are as depicted on the map.
- If the claim is a placer or millsite claim with exterior limits conforming to legal subdivisions of the public survey, provide a legal description of the claim _____

Form MCF100a
Revised July 2014

This form is available from the Arizona Geology Survey and may be reproduced.

When Recorded Return To:

Steve Karolyi

PO Box 74353

Phoenix, AZ 85087

LOCATION NOTICE FOR LODE MINING CLAIM

☐ Amendment BLM Serial # _____

NOTICE IS HEREBY GIVEN that the BBG #6

_____ lode mining claim has been located

by Steve Karolyi whose current mailing

address is PO Box 74353

Phoenix, AZ 85087

BLM
Date
Stamp

RECEIVED
2018 APR 30 P 2:46
PHOENIX, ARIZONA

The general course of this claim is East - West and it is situated in Yavapai

County, Arizona. This claim is 1500 feet in length and 600 feet in width.

20.66 Total Claim Acreage. This claim runs from the location monument on which this location notice is posted on the centerline of the claim approximately 15 feet in a West direction to the West end line and 300 feet in a North direction to the North end line. This claim is marked by six monuments, one at each corner and one at the center of each end line of the claim.

The location monument on which this notice is posted is situated within Section 28, Township 10 N, Range 4 E, Gila Salt River Base and Meridian, Arizona and this claim encompasses portions of the following quarter section(s), section(s), Township(s) and Range(s) NW 1/4 of Section 28, T 10 N, R 4 E

Gila Salt River Base and Meridian, Arizona.

The locality of this claim with reference to some natural object or permanent monument and additional information (if any) concerning its locality are as follows: 3000' N of the SW Section Corner of Section 28, T 10 N, R 4 E

_____ The above information is shown on the attached map.
DATED AND POSTED on the ground this 19th day of March, 2018.

☒ LOCATOR(s) ☐ AGENT

Print Name(s) Steve Karolyi

Signature(s) [Signature]

Form MCF100
Revised July 2014

This form is available from the Arizona Geological Survey and may be reproduced.

AMC450668

MINING CLAIM MAP

Lode (x) Placer ()
Millsite ()

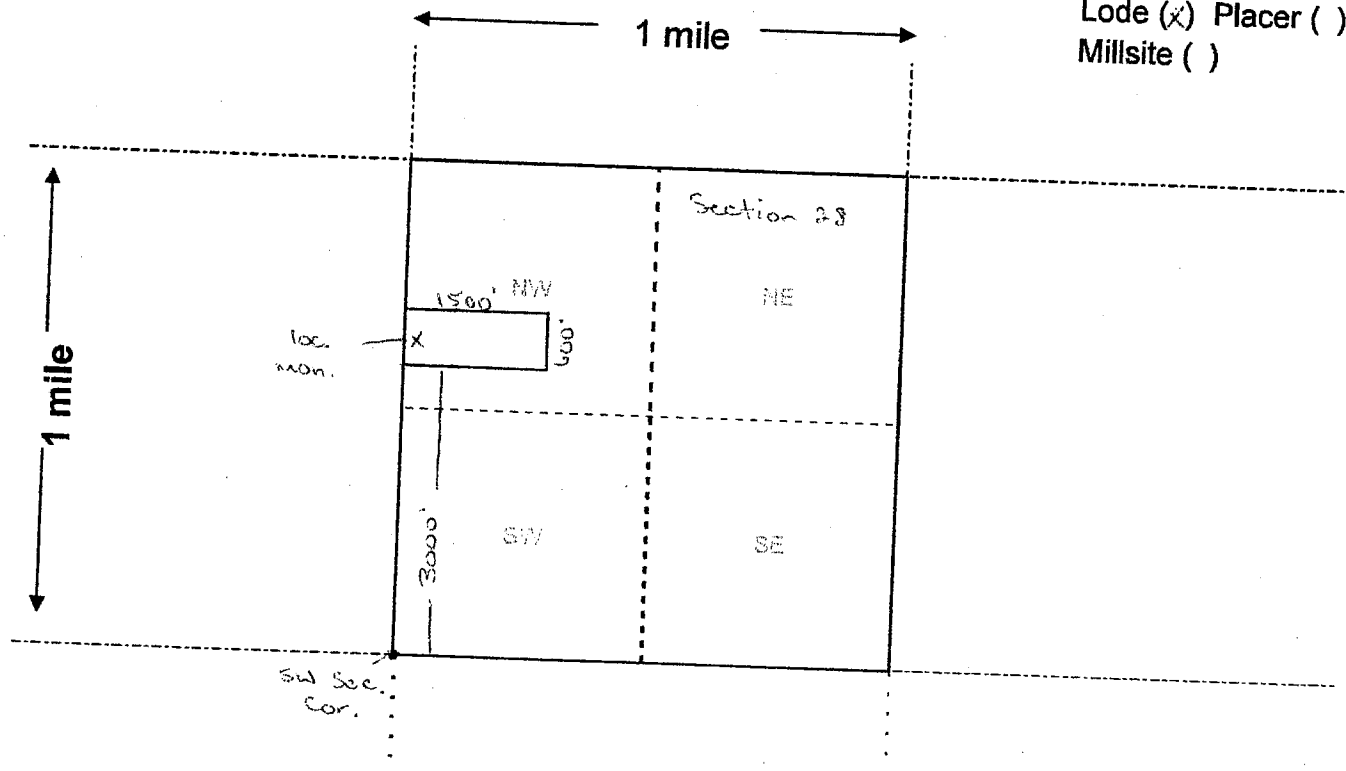

Scale: 1" = 2000 feet



1. The above map depicts the BBG #6 mining claim, which is located in Section (s) 28, Township 10 N, Range 4 E, Gila and Salt River Base and Meridian, Yavapai County, Arizona. Total claim acreage is 20.66
2. The type of corner and location monuments used are as follows: 2x2x4 Wooden Posts With Inscribed Metal Tags
3. The bearings and distances in degrees and feet between claim corners and to a public land survey monument are as depicted on the map.
4. If the claim is a placer or millsite claim with exterior limits conforming to legal subdivisions of the public survey, provide a legal description of the claim _____

Form MCF100a
Revised July 2014

This form is available from the Arizona Geology Survey and may be reproduced.

When Recorded Return To:

Steve Karolyi

PO Box 74353

Phoenix, AZ 85087

LOCATION NOTICE FOR LODE MINING CLAIM

☐ Amendment BLM Serial # _____

NOTICE IS HEREBY GIVEN that the BBG #7

_____ lode mining claim has been located

by Steve Karolyi whose current mailing

address is PO Box 74353

Phoenix, AZ 85087

BLM
Date
Stamp

RECEIVED
BLM
2018 APR 30 P 2:46
PHOENIX, ARIZONA

The general course of this claim is East - West and it is situated in Yavapai

County, Arizona. This claim is 1500 feet in length and 600 feet in width.

20.66 Total Claim Acreage. This claim runs from the location monument on which this location notice is posted on the centerline of the claim approximately 15 feet in a West direction to the West end line and 300 feet in a North direction to the North end line. This claim is marked by six monuments, one at each corner and one at the center of each end line of the claim.

The location monument on which this notice is posted is situated within Section 28, Township 10 N, Range 4 E, Gila Salt River Base and Meridian, Arizona and this claim encompasses portions of the following quarter section(s), section(s), Township(s) and Range(s) NW 1/4 of Section 28, T 10 N, R 4 E

Gila Salt River Base and Meridian, Arizona.

The locality of this claim with reference to some natural object or permanent monument and additional information (if any) concerning its locality are as follows: 3600' N of the SW Section Corner of Section 28, T 10 N, R 4 E

_____ The above information is shown on the attached map.
DATED AND POSTED on the ground this 19th day of March, 2018.

☒ LOCATOR(s) ☐ AGENT

Print Name(s) Steve Karolyi

Signature(s) _____

Form MCF100
Revised July 2014

This form is available from the Arizona Geological Survey and may be reproduced.

AMC450669

MINING CLAIM MAP

Lode (x) Placer ()
Millsite ()

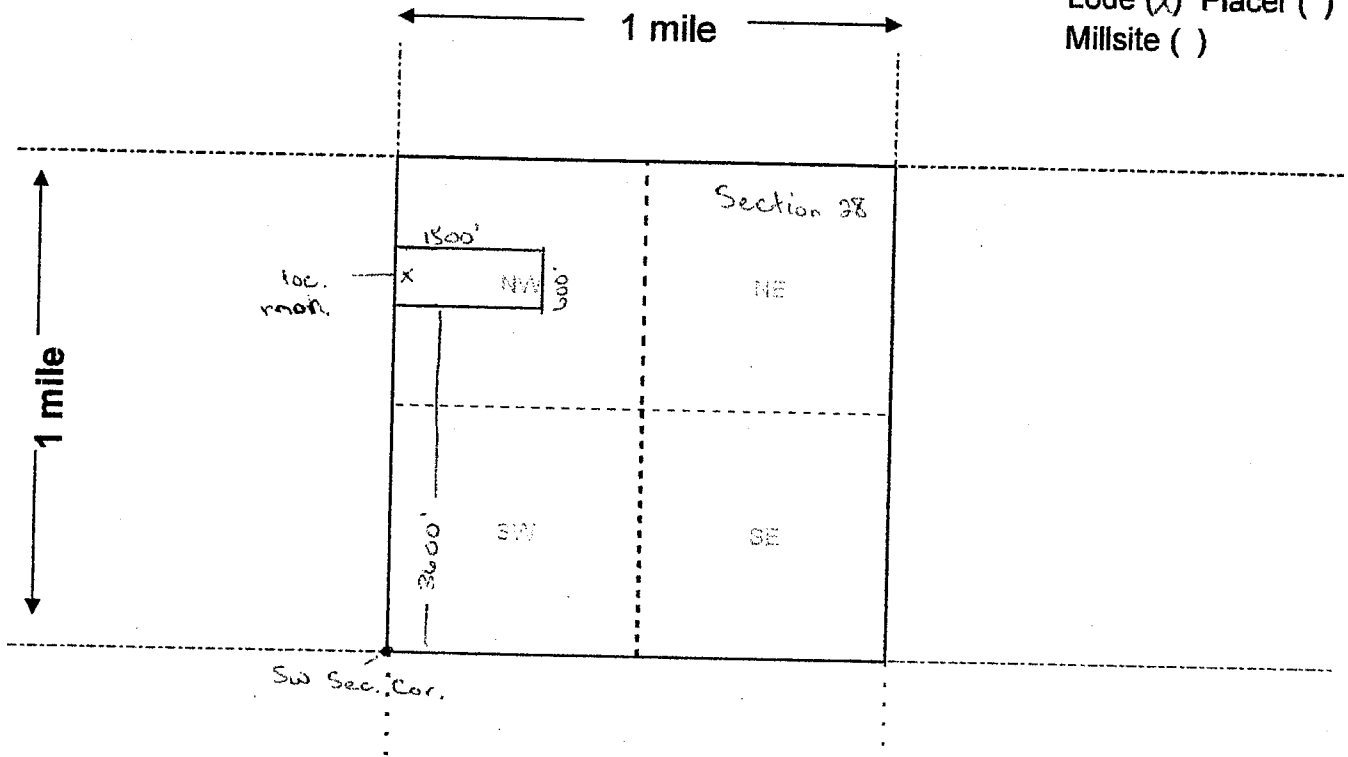

Scale: 1" = 2000 feet



1. The above map depicts the BBG #7 mining claim, which is located in Section (s) 28, Township 10 N, Range 4 E, Gila and Salt River Base and Meridian, Yavapai County, Arizona. Total claim acreage is 20.66
2. The type of corner and location monuments used are as follows: 2x2x4 Wooden Posts With Inscribed Metal Tags
3. The bearings and distances in degrees and feet between claim corners and to a public land survey monument are as depicted on the map.
4. If the claim is a placer or millsite claim with exterior limits conforming to legal subdivisions of the public survey, provide a legal description of the claim _____

Form MCF100a
Revised July 2014

This form is available from the Arizona Geology Survey and may be reproduced.

When Recorded Return To:
Steve Karolyi
PO Box 74353
Phoenix, AZ 85087

LOCATION NOTICE FOR LODE MINING CLAIM

☐ Amendment BLM Serial # _____

NOTICE IS HEREBY GIVEN that the BBG #8

_____ lode mining claim has been located

by Steve Karolyi whose current mailing

address is PO Box 74353

Phoenix, AZ 85087

BLM
Date
Stamp

RECEIVED
2018 APR 30 P 2:46
PHOENIX, ARIZONA

The general course of this claim is East - West and it is situated in Yavapai

County, Arizona. This claim is 1500 feet in length and 600 feet in width.

20.66 Total Claim Acreage. This claim runs from the location monument on which this location notice is posted on the centerline of the claim approximately 15 feet in a West direction to the West end line and 300 feet in a North direction to the North end line. This claim is marked by six monuments, one at each corner and one at the center of each end line of the claim.

The location monument on which this notice is posted is situated within Section 28, Township 10 N, Range 4 E, Gila Salt River Base and Meridian, Arizona and this claim encompasses portions of the following quarter section(s), section(s), Township(s) and Range(s) NW 1/4 of Section 28, T 10 N, R 4 E

Gila Salt River Base and Meridian, Arizona.

The locality of this claim with reference to some natural object or permanent monument and additional information (if any) concerning its locality are as follows: 4200' N of the SW Section Corner of Section 28, T 10 N, R 4 E

_____ The above information is shown on the attached map.
DATED AND POSTED on the ground this 19th day of March, 2018.

☒ LOCATOR(s) ☐ AGENT

Print Name(s) Steve Karolyi

Signature(s) 

Form MCF100
Revised July 2014

This form is available from the Arizona Geological Survey and may be reproduced.

ANCH450670

MINING CLAIM MAP

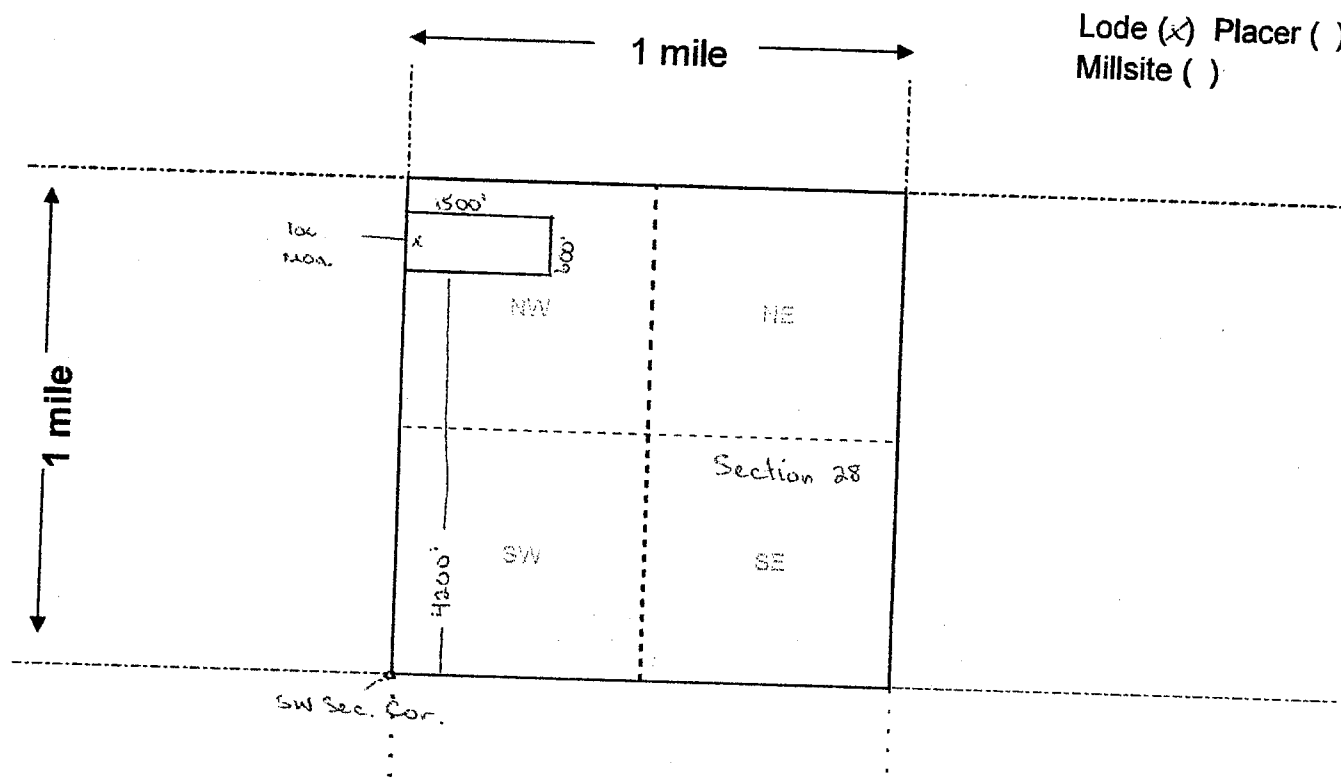

Lode (x) Placer ()
Millsite ()

Scale: 1" = 2000 feet



- The above map depicts the BBG #8 mining claim, which is located in Section (s) 28, Township 10 N, Range 4 E, Gila and Salt River Base and Meridian, Yavapai County, Arizona. Total claim acreage is 20.66
- The type of corner and location monuments used are as follows: 2x2x4 Wooden Posts With Inscribed Metal Tags
- The bearings and distances in degrees and feet between claim corners and to a public land survey monument are as depicted on the map.
- If the claim is a placer or millsite claim with exterior limits conforming to legal subdivisions of the public survey, provide a legal description of the claim _____

Form MCF100a
Revised July 2014

This form is available from the Arizona Geology Survey and may be reproduced.

When Recorded Return To:
Steve Karolyi
PO Box 74353
Phoenix, AZ 85087

LOCATION NOTICE FOR LODE MINING CLAIM

☐ Amendment BLM Serial # _____

NOTICE IS HEREBY GIVEN that the BBG #9

_____ lode mining claim has been located

by Steve Karolyi whose current mailing

address is PO Box 74353

Phoenix, AZ 85087

BLM
Date
Stamp

RECEIVED
2018 APR 30 P 2:41
PHOENIX, ARIZONA

The general course of this claim is East - West and it is situated in Yavapai

County, Arizona. This claim is 1500 feet in length and 600 feet in width.

20.66 Total Claim Acreage. This claim runs from the location monument on which this location notice

is posted on the centerline of the claim approximately 15 feet in a West direction to the West

end line and 300 feet in a North direction to the North end line. This claim is marked by six
monuments, one at each corner and one at the center of each end line of the claim.

The location monument on which this notice is posted is situated within Section 28, 21, Township 10

N, Range 4 E, Gila Salt River Base and Meridian, Arizona and this claim encompasses portions

of the following quarter section(s), section(s), Township(s) and Range(s) NW 1/4 of Section 28,

And SW 1/4 of Section 21 T 10 N, R 4 E

Gila Salt River Base and Meridian, Arizona.

The locality of this claim with reference to some natural object or permanent monument and additional information
(if any) concerning its locality are as follows: 4800' N of the SW Section Corner of

Section 28, T 10 N, R 4 E

_____ The above information is shown on the attached map.

DATED AND POSTED on the ground this 19th day of March, 2018.

☒ LOCATOR(s) ☐ AGENT

Print Name(s) Steve Karolyi

Signature(s) [Signature]

Form MCF100
Revised July 2014

This form is available from the Arizona Geological Survey and may be reproduced.

AMC450671

MINING CLAIM MAP

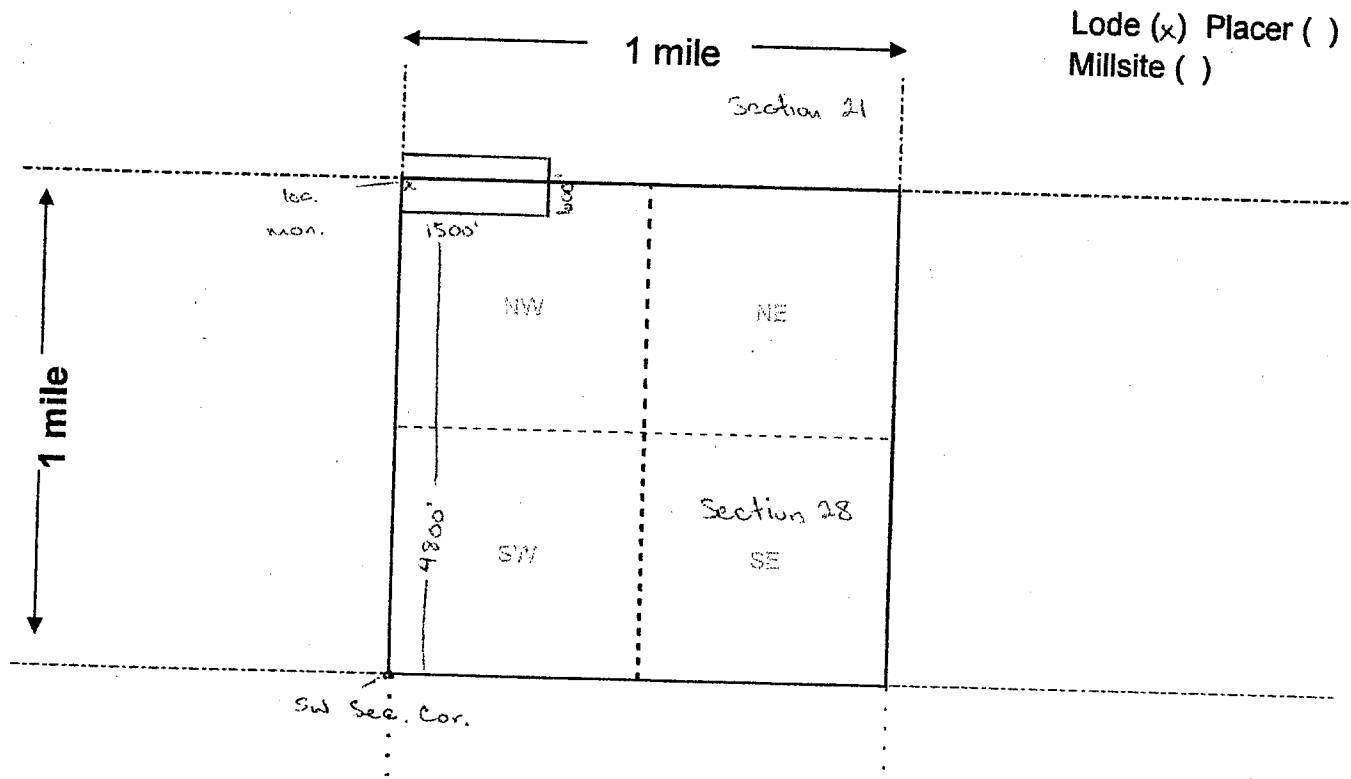

Scale: 1" = 2000 feet



- The above map depicts the BBG #9 mining claim, which is located in Section (s) 28, 21, Township 10 N, Range 4 E, Gila and Salt River Base and Meridian, Yavapai County, Arizona. Total claim acreage is 20.66
- The type of corner and location monuments used are as follows: 2x2x4 Wooden Posts With Inscribed Metal Tags
- The bearings and distances in degrees and feet between claim corners and to a public land survey monument are as depicted on the map.
- If the claim is a placer or millsite claim with exterior limits conforming to legal subdivisions of the public survey, provide a legal description of the claim _____

Form MCF100a
Revised July 2014

This form is available from the Arizona Geology Survey and may be reproduced.

When Recorded Return To:
Steve Karolyi
PO Box 74353
Phoenix, AZ 85087

LOCATION NOTICE FOR LODE MINING CLAIM

☐ Amendment BLM Serial # _____

NOTICE IS HEREBY GIVEN that the BBG #10

_____ lode mining claim has been located

by Steve Karolyi whose current mailing

address is PO Box 74353

Phoenix, AZ 85087

BLM
Date
Stamp

RECEIVED
BLM
2018 APR 30 P 2:47
PHOENIX, ARIZONA

The general course of this claim is East - West and it is situated in Yavapai

County, Arizona. This claim is 1500 feet in length and 600 feet in width.

20.66 Total Claim Acreage. This claim runs from the location monument on which this location notice

is posted on the centerline of the claim approximately 15 feet in a West direction to the West
end line and 300 feet in a North direction to the North end line. This claim is marked by six
monuments, one at each corner and one at the center of each end line of the claim.

The location monument on which this notice is posted is situated within Section 21, Township 10
N, Range 4 E, Gila Salt River Base and Meridian, Arizona and this claim encompasses portions
of the following quarter section(s), section(s), Township(s) and Range(s) SW 1/4 of Section
21 T 10 N, R 4 E

Gila Salt River Base and Meridian, Arizona.

The locality of this claim with reference to some natural object or permanent monument and additional information
(if any) concerning its locality are as follows: 120' N of the SW Section Corner of
Section 21, T 10 N, R 4 E

_____ The above information is shown on the attached map.

DATED AND POSTED on the ground this 19th day of March, 2018.

☒ LOCATOR(s) ☐ AGENT

Print Name(s) Steve Karolyi

Signature(s) [Signature]

Form MCF100
Revised July 2014

This form is available from the Arizona Geological Survey and may be reproduced.

AMC450672

MINING CLAIM MAP

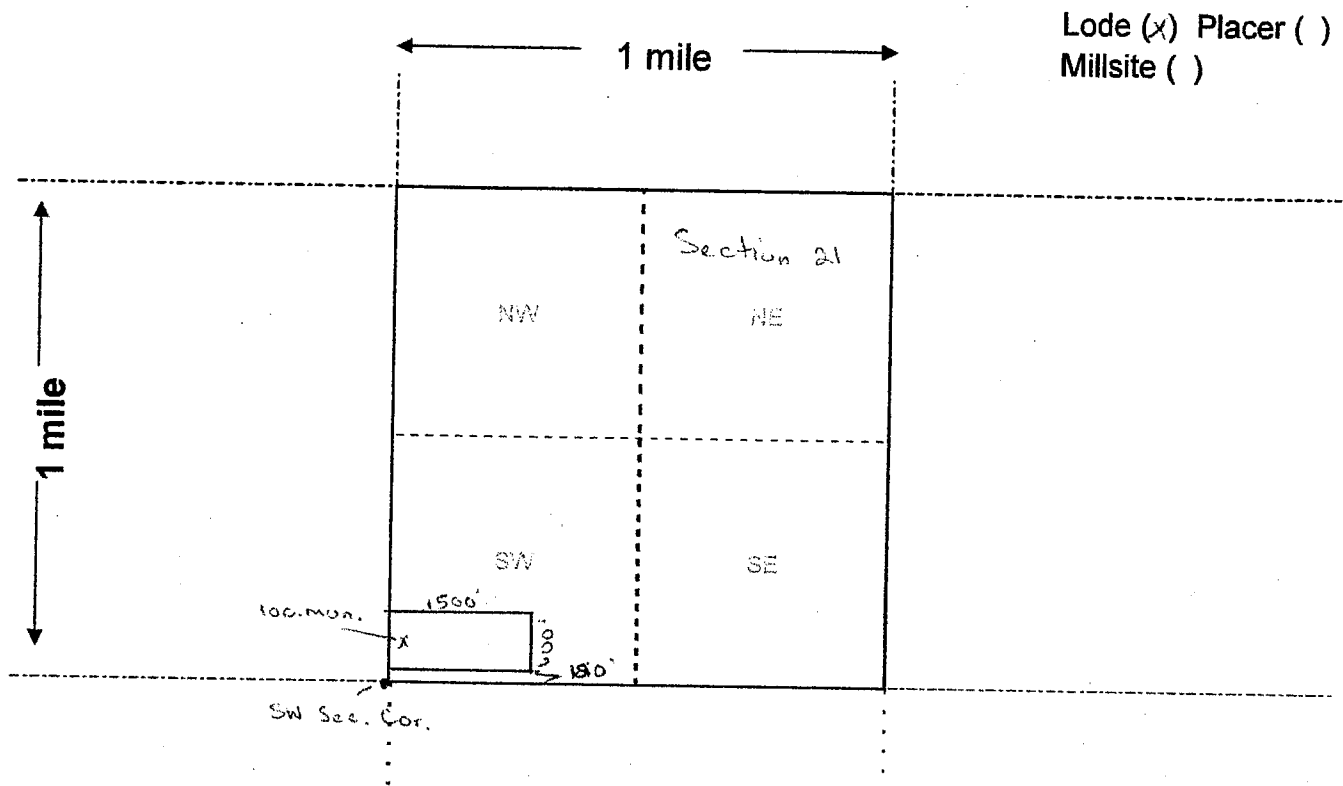

Scale: 1" = 2000 feet



- The above map depicts the BBG #10 mining claim, which is located in Section (s) 21, Township 10 N, Range 4 E, Gila and Salt River Base and Meridian, Yavapai County, Arizona. Total claim acreage is 20.66
- The type of corner and location monuments used are as follows: 2x2x4 Wooden Posts With Inscribed Metal Tags
- The bearings and distances in degrees and feet between claim corners and to a public land survey monument are as depicted on the map.
- If the claim is a placer or millsite claim with exterior limits conforming to legal subdivisions of the public survey, provide a legal description of the claim _____

Form MCF100a
Revised July 2014

This form is available from the **Arizona Geology Survey** and may be reproduced.

When Recorded Return To:
Steve Karolyi
PO Box 74353
Phoenix, AZ 85087

LOCATION NOTICE FOR PLACER MINING CLAIM

☐ Amendment BLM Serial # _____

NOTICE IS HEREBY GIVEN that the Gold Gem #13

_____ placer mining claim has been located by

Steve Karolyi

whose current mailing

address is PO Box 74353

Phoenix, AZ 85087

BLM
Date
Stamp

PHOENIX, ARIZONA

2018 APR 30 P 2:46

RECEIVED

The general course of this claim is East - West and it is situated in Maricopa
County, Arizona. This claim is 1320 feet in length and 660 feet in width.

20.00 Total Claim Acreage. This claim runs from the location monument on which this location notice is
posted at the NW corner of the claim approximately 1320 feet in a East direction to the
East end line and 660 feet in a South direction to the South end line. This claim is
marked by four monuments, one at each corner of the claim.

The location monument on which this notice is posted is situated within Section 12, Township
1 N, Range 8 W, Gila Salt River Base and Meridian, Arizona. This claim encompasses
portions of the following legal subdivision(s) if located by legal subdivision or the following quarter section(s),
section(s), Township(s) and Range(s) N 1/2 of the SW 1/4 of the NE 1/4 of Section 12,
T 1 N, R 8 W, Gila Salt River Base and Meridian, Arizona.

The locality of this claim with reference to some natural object or permanent monument and additional information
(if any) concerning its locality are as follows: 1320' East and 1320' South of the NE section
Corner of Section 12, T 1 N, R 8 W

_____ The above information is shown on the attached map.

DATED AND POSTED on the ground this 19th day of March, 2018.

☒ LOCATOR(s) ☐ AGENT

Print Name(s) Steve Karolyi

Signature(s) _____

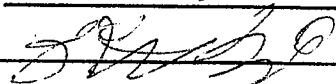

Form MCF102
Revised July 2014

This form is available from the Arizona Geological Survey and may be reproduced.

AMC450673

MINING CLAIM MAP

Lode () Placer (X)
Millsite ()

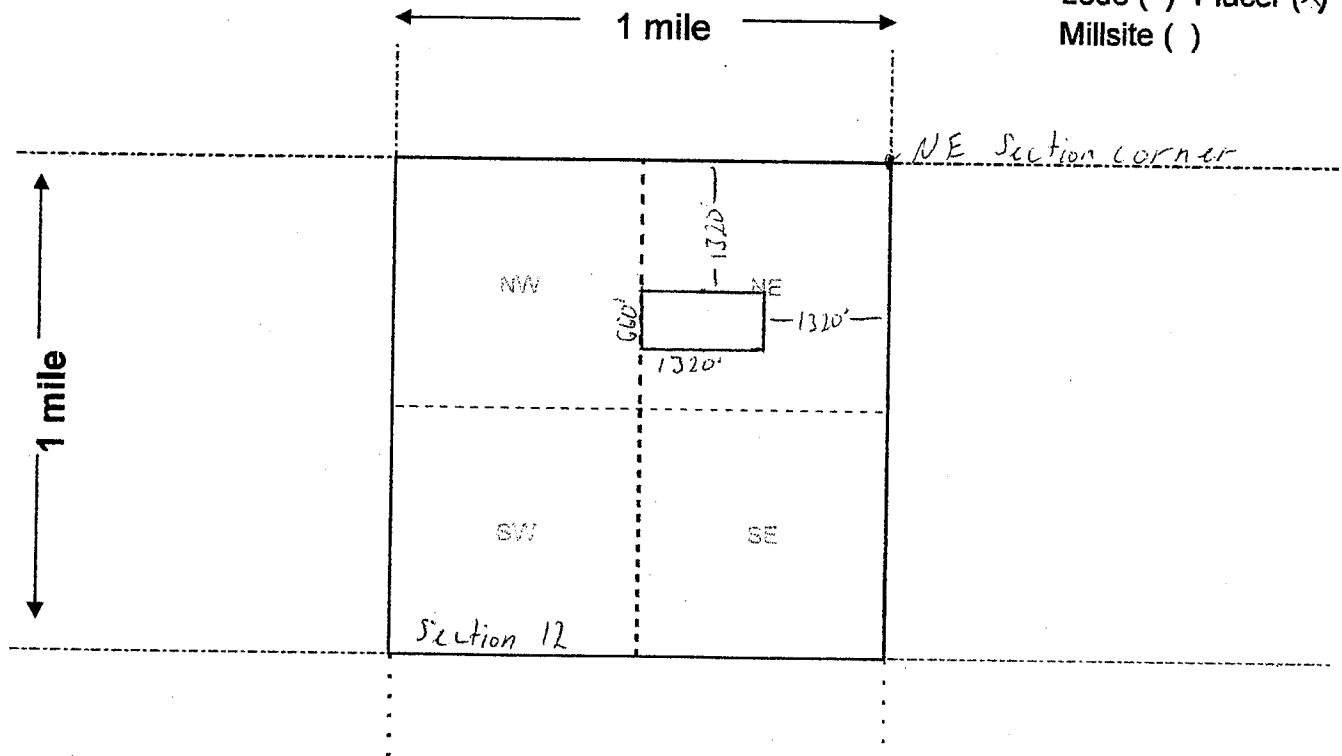

Scale: 1" = 2000 feet



1. The above map depicts the Gold Gem #13 mining claim, which is located in Section (s) 12, Township 1 N, Range 8 W, Gila and Salt River Base and Meridian, Maricopa County, Arizona. Total claim acreage is 20.00
2. The type of corner and location monuments used are as follows: 2x2x4 Wooden Posts With Inscribed Metal Tags
3. The bearings and distances in degrees and feet between claim corners and to a public land survey monument are as depicted on the map.
4. If the claim is a placer or millsite claim with exterior limits conforming to legal subdivisions of the public survey, provide a legal description of the claim _____

Form MCF100a
Revised July 2014

This form is available from the Arizona Geology Survey and may be reproduced.

When Recorded Return To:

Steve Karolyi

PO Box 74353

Phoenix, AZ 85087

LOCATION NOTICE FOR LODE MINING CLAIM

☐ Amendment BLM Serial # _____

NOTICE IS HEREBY GIVEN that the Gold Gem #14

_____ lode mining claim has been located

by Steve Karolyi whose current mailing

address is PO Box 74353

Phoenix, AZ 85087

BLM
Date
Stamp

RECEIVED
2018 APR 30 P 2:46
PHOENIX, ARIZONA

The general course of this claim is East - West and it is situated in Maricopa

County, Arizona. This claim is 1500 feet in length and 600 feet in width.

20.66 Total Claim Acreage. This claim runs from the location monument on which this location notice is posted on the centerline of the claim approximately 15 feet in a West direction to the West end line and 300 feet in a North direction to the North end line. This claim is marked by six monuments, one at each corner and one at the center of each end line of the claim.

The location monument on which this notice is posted is situated within Section 12, Township 1 N, Range 8 W, Gila Salt River Base and Meridian, Arizona and this claim encompasses portions of the following quarter section(s), section(s), Township(s) and Range(s) NE 1/4 of Section 12, T 1 N, R 8 W

Gila Salt River Base and Meridian, Arizona.

The locality of this claim with reference to some natural object or permanent monument and additional information (if any) concerning its locality are as follows: 1980' South and 1320' East of the NE 1/4 of Section 12, T 1 N, R 8 W

_____ The above information is shown on the attached map.

DATED AND POSTED on the ground this 19th day of March, 2018.

☒ LOCATOR(s) ☐ AGENT

Print Name(s) Steve Karolyi

Signature(s) [Signature]

Form MCF100
Revised July 2014

This form is available from the Arizona Geological Survey and may be reproduced.

AMC450674

MINING CLAIM MAP

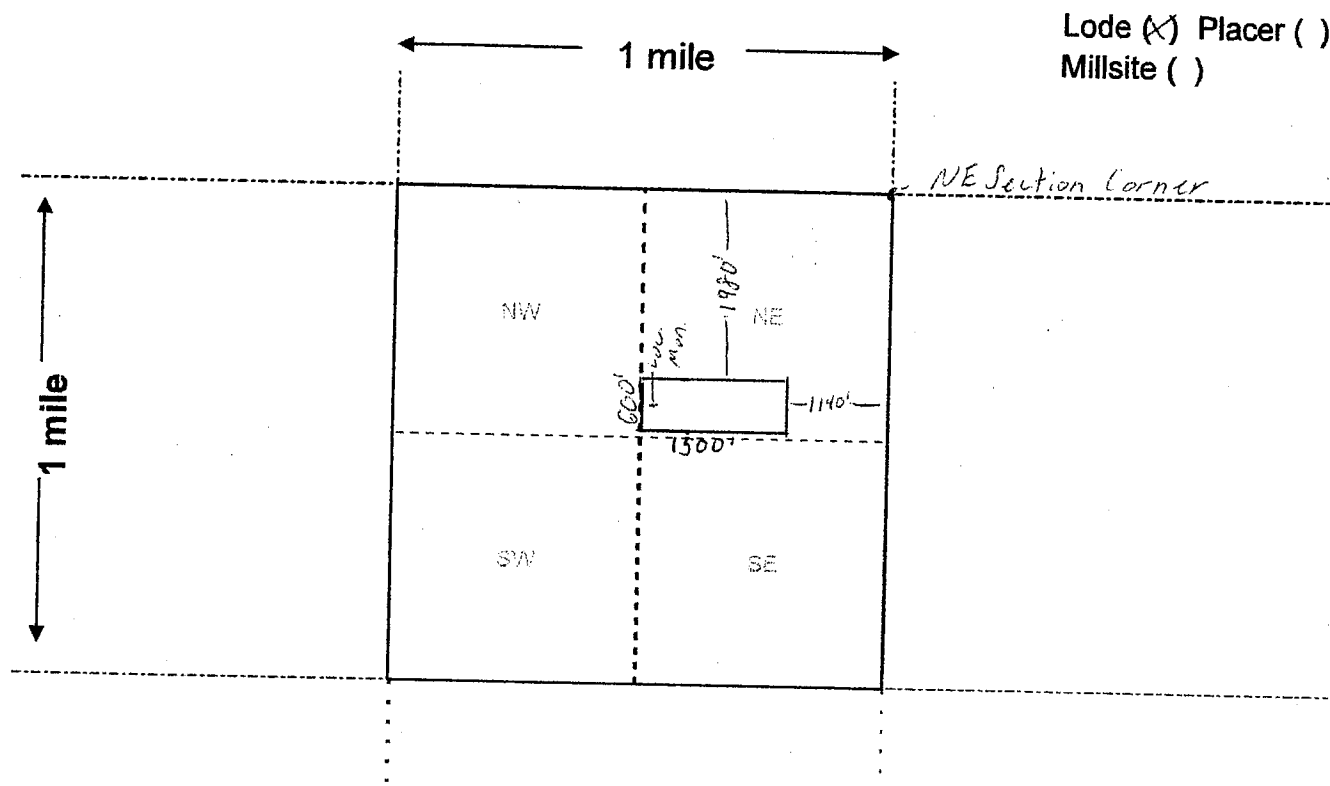

1. The above map depicts the Gold Gem #14 mining claim, which is located in Section (s) 12, Township 1 N, Range 8 W, Gila and Salt River Base and Meridian, Maricopa County, Arizona. Total claim acreage is 20.00
2. The type of corner and location monuments used are as follows: 2x2x4 Wooden Posts With Inscribed Metal Tags
3. The bearings and distances in degrees and feet between claim corners and to a public land survey monument are as depicted on the map.
4. If the claim is a placer or millsite claim with exterior limits conforming to legal subdivisions of the public survey, provide a legal description of the claim _____

Form MCF100a
Revised July 2014

This form is available from the Arizona Geology Survey and may be reproduced.

RUN TIME: 01:55 PM

DEPARTMENT OF INTERIOR
BUREAU OF LAND MANAGEMENT

RUN DATE: 05/08/2018
Page 1 of 1

Input Parameters for Geographic Report with Land

System Id = CR

Admin State = AZ

Geo State =

Casetype Begins With

Case Disp Txt = AUTHORIZED, CANCELLED, EXPIRED, PENDING, REJECTED, VOID, WITHDRAWN

Mer Twp Rng =

Section =

Mtrs = 14 0010N 0080W 012, 14 0010N 0080W 999, 14 0100N 0040E 021, 14 0100N 0040E 028, 14 0100N 0040E 999

Commodity =

Commodity Txt =

Pending Org =

Pend Org Decode =

Total Rows Returned: 0

NO WARRANTY IS MADE BY BLM FOR USE OF THE DATA
FOR PURPOSES NOT INTENDED BY BLM

YAVAPAI COUNTY
HASSAYAMPA FIELD OFFICE

T 11N

R 3E	R 4E
------	------



SCALE in chains

WARNING STATEMENT
This plat is the Bureau's Record of Title, and should be used only as a graphic display of the township survey data. Records herein do not reflect title changes which may have been effected by lateral movements of rivers or other bodies of water. Refer to the coastal surveys for official survey information.

FOR ORDERS AFFECTING DISPOSAL OR USE OF
UNIDENTIFIED LANDS WITHDRAWN FOR CLASSIFICATION,
MINERALS, WATER AND/OR OTHER PUBLIC PURPOSES,
REFER TO INDEX OF MISCELLANEOUS DOCUMENTS.

MDS 99 SW

Lat 34°12'00"N
Long 111°53'00"W

CURRENT TO	BT	GSR Mer
7-23-2008	PV	T 10 M
		R 4 E

PROTRACTION DIAGRAM NO 20 OFFICIALLY FILED 12/7/1959

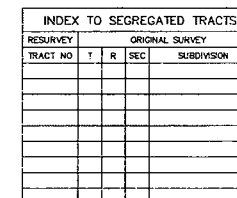
STATUS OF PUBLIC DOMAIN
LAND AND MINERAL TITLES

FOR ORDERS AFFECTING DISPOSAL OR USE OF
UNIDENTIFIED LANDS WITHDRAWN FOR CLASSIFICATION,
MINERALS, WATER AND/OR OTHER PUBLIC PURPOSES,
REFER TO INDEX OF MISCELLANEOUS DOCUMENTS.

Grozing Dist No 2

Lat 33°22'33"N
Long 113°01'57"W

SCALE in chains

WARNING STATEMENT
This plot is the Bureau's Record of Title, and should be used only as a graphic display of the township survey data. Records hereon do not reflect title changes which may have been effected by lateral movements of rivers or other bodies of water. Refer to the cadastral surveys for official survey information.

CURRENT TO	BT	GSR Mer
3-11-2009	PV	T 1 N
		R 8 W



MINE FINDER GOLD

Ranger Gold Exploration

P.O. Box 74353

Phoenix, AZ 85087

RECEIVED
BLM AUSTIN OFFICE

2018 APR 30 P 2:40

PHOENIX, ARIZONA



1000



85004

U.S. POSTAGE
PAID
BLACK CANYON CITY, AZ
85324
APR 27, 18
AMOUNT

\$1.42

R2304W119365-02

U.S. Department of Interior BLM
One North Central Ave Suite 800
Phoenix, AZ 85004-4427

